

61



THE

ENVOY



And the gospel must

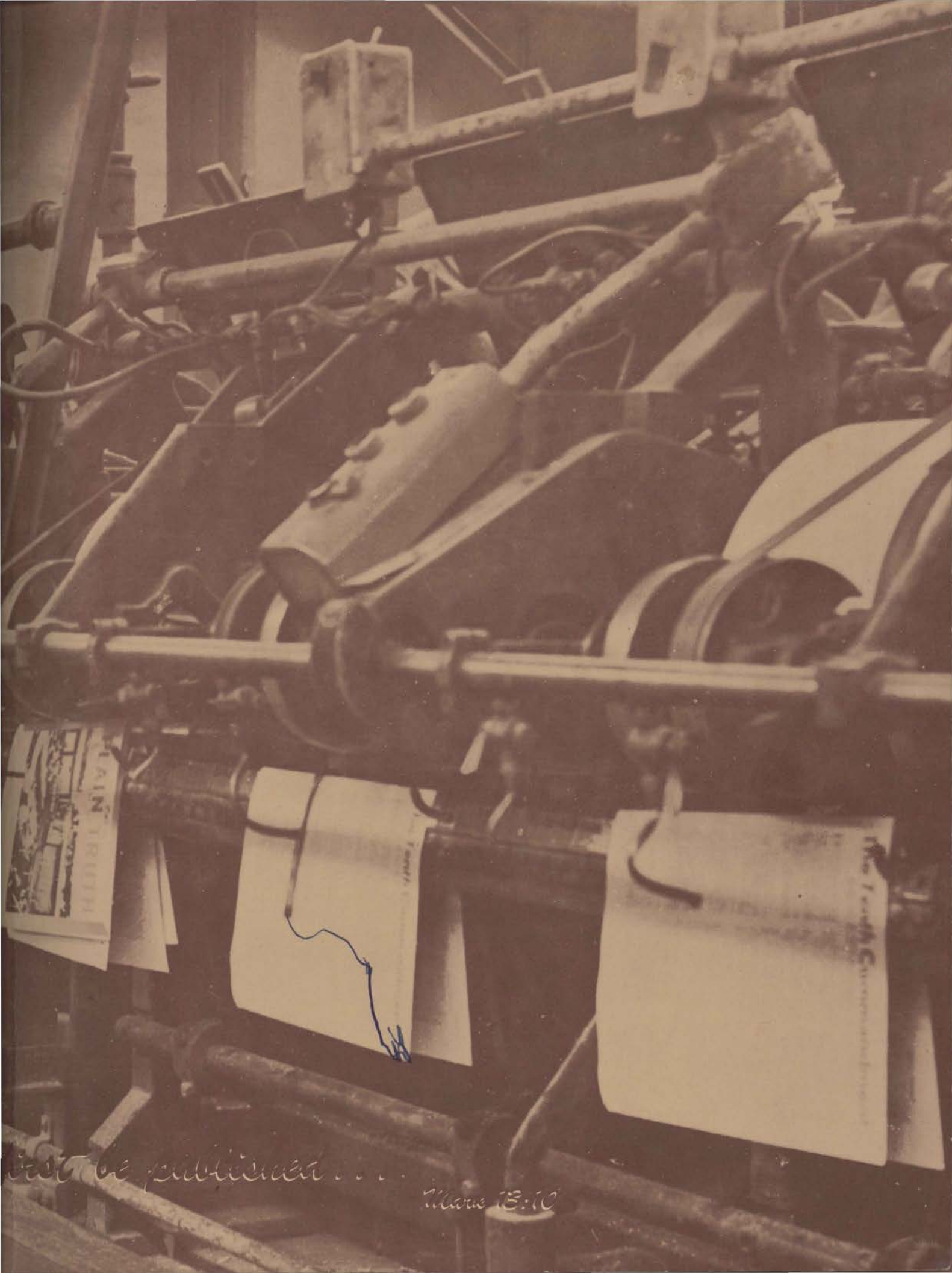

PLAIN TREE

1911

The 1st of August

Not to be published

March 13, 10

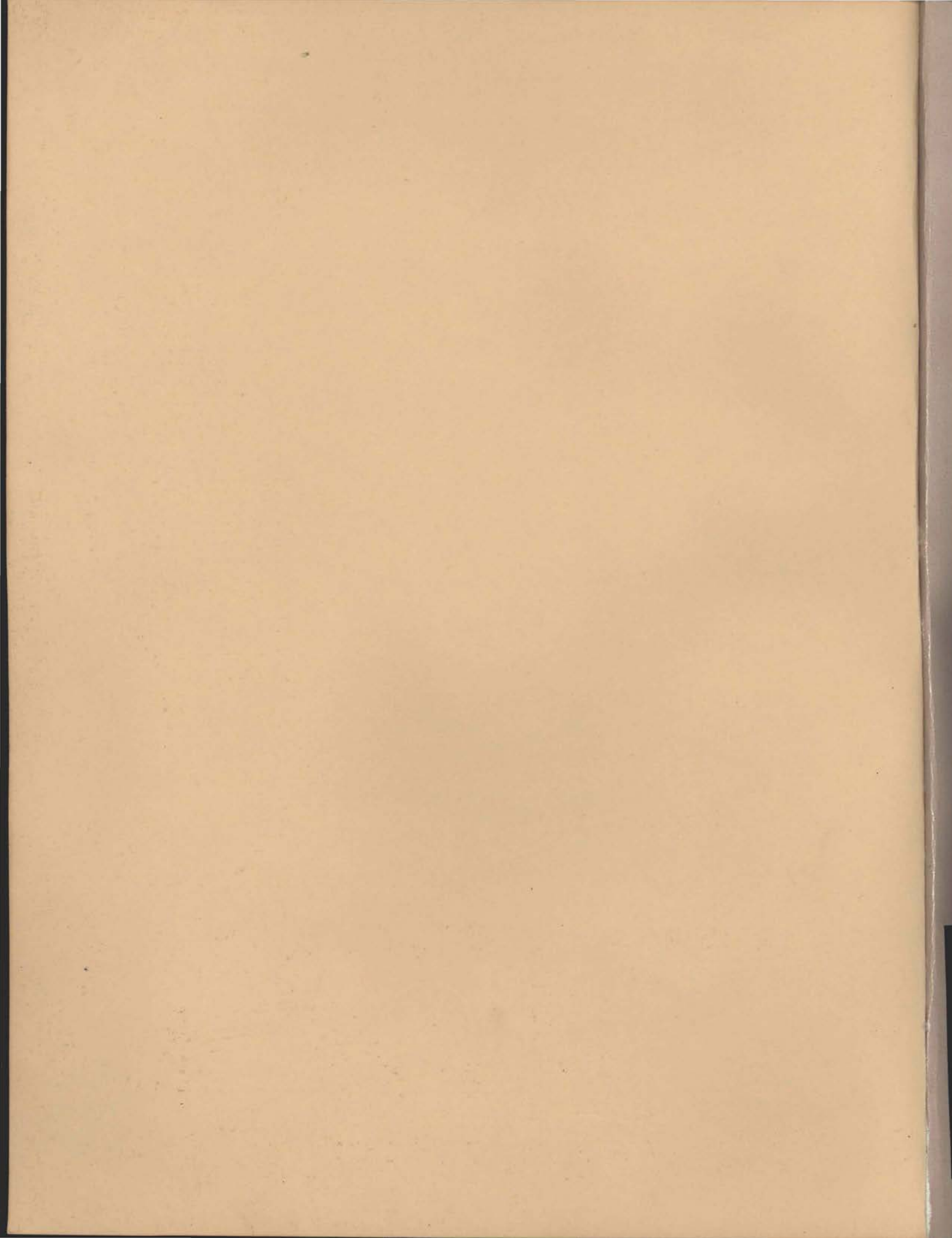

WITHIN THESE PAGES

Administration & Faculty	18
Seniors	40
Juniors	58
Campus Life	70
Sophomores	84
Freshmen	92
English Campus	110
Overseas Work	146
Feast of Tabernacles	152
Ministers' Conference	170
Items of Interest Behind the Scenes	180

Ambassador College

VOL. X

Pasadena, Calif. & Bricket Wood, Herts.



Lower Garden and Tempietto

Looking



Magnificent Manor Del Mar



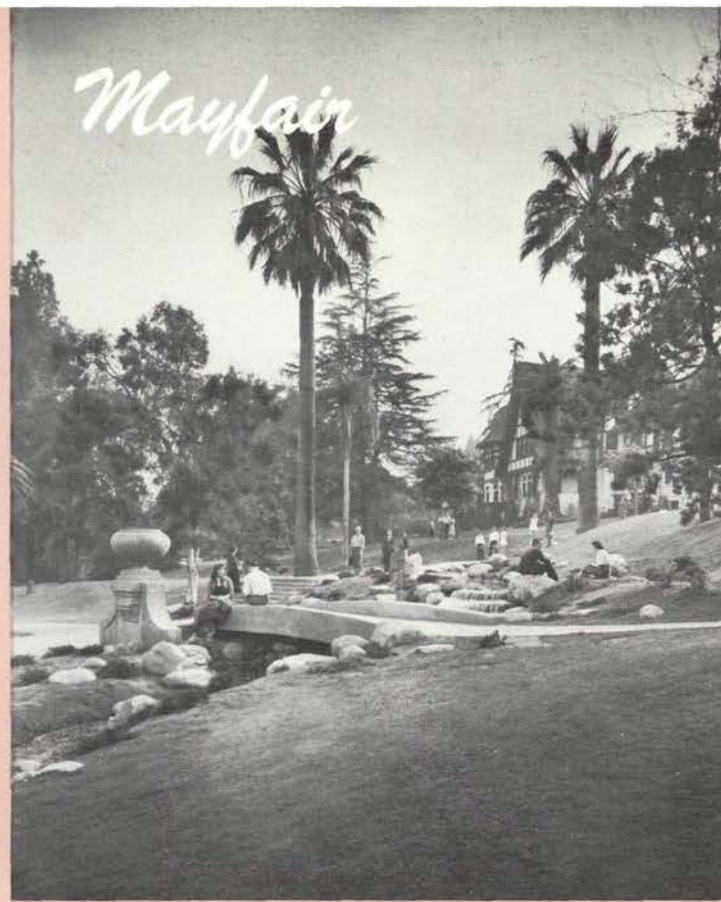

The cultural beauty of Ambassador College with its many magnificent trees, splendid buildings, rolling terraces, and rushing stream affords a stimulating atmosphere for serious study and character development.



Our earth, though a speck in the universe, is to us a gigantic sphere called home. The World Tomorrow message, beamed around the globe by these stations, is turning darkness to day.



Key

- under 5,000 watts
- ★ 5,000 watts and over
- ☆ 10,000 watts and over
- ⊛ 50,000 watts and over
- ▲ 100,000—400,000 watts

"The World Tomorrow"

encompasses the globe

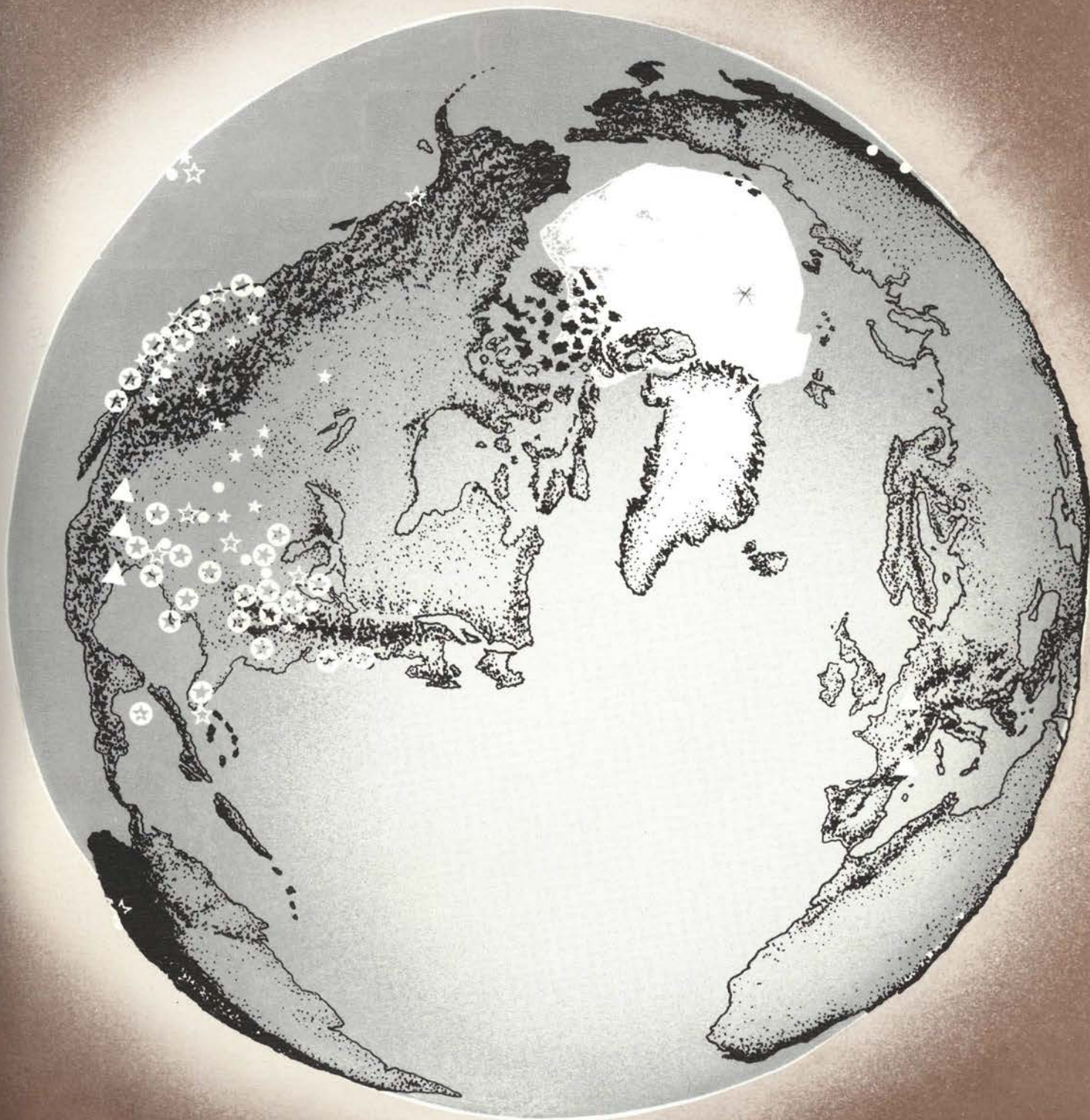



Inset: MR. NORMAN SMITH
Radio Studio Director

The above picture presents a good layout of the vitally important control room. Every master broadcast in English, French and German originates from the Ambassador College studios and is controlled from this room.

To the right is an interior view of the "dubbing room" where multiple magnetic tape reproductions are transcribed of each broadcast. These tapes are sent to all corners of the earth and become the "World Tomorrow" broadcast in your area.



to Magnetic Tapes

From Live Broadcasting . . .



A burgeoning giant in the radio field, the WORLD TO-MORROW program has become the largest user of radio power on earth today. Beginning in 1934, broadcasting over a tiny 100-watt station in Eugene, Oregon, the program has skyrocketed to world-wide scope and stature. The original, uncorrupted, message of Jesus Christ is now boomed to all the earth by over thirteen million watts of radio power weekly over more than one hundred stations in eighteen nations in English, Spanish, German, Russian, French, and soon in Japanese, Portuguese and other languages. The mission is being accomplished.

A hard working, well trained corps of news analysts keeps its fingers on the news pulse of the world. This skilled unit supplies broadcasters and writers with the very latest world picture and changing trends. The never ending clack-clacking of the U. P. I. teletype machine keeps our News Bureau in direct communication with the earth's major news centers.



AMBASSADOR COLLEGE NEWS BUREAU

Special NEWS REPORT

January 17, 1961

U.S. Gold Supply at Danger Point

... these astounding newspaper headlines again! They headline a WARNING of a United States ECONOMIC DISASTER that is already so great it has the factors in to completely destroy the foundation of our nation's economy!

W. M. ...

... Gold Supply danger point ...

... U.S. MINOR ...

The World Tomorrow News Bureau



World Coverage

The first nation to conquer outer Space will rule the world! a startling answer prophecy!

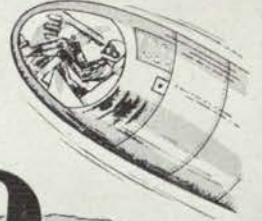

WHO will rule SPACE?

WHY CONQUER SPACE?

AMBASSADOR COLLEGE NEWS BUREAU

Weekly

NEWS REPORT



March 3, 1964

Denver Feels World Trade Loss

U.S. Faces Tough Fight for Markets

Steel Producers Hit by Imports

Cheap Imports Threaten Foreign Competition to Foreign Domestic Economies

Our Fight for Survival

ALARMING changes in the weather!

PROPHECY for 1975?

There are many signs that the weather is changing...
Government reports predict...
What is Happening?

CHALLENGE IS ITS HISTORIC...
"We are in a desperate...
complicated...
But for SURVIVAL..."

What's Prophecied?

Then all in fulfillment of biblical...
This is the great prophecy...
Matthew 24:14...
There shall be...
Matthew 24:14...

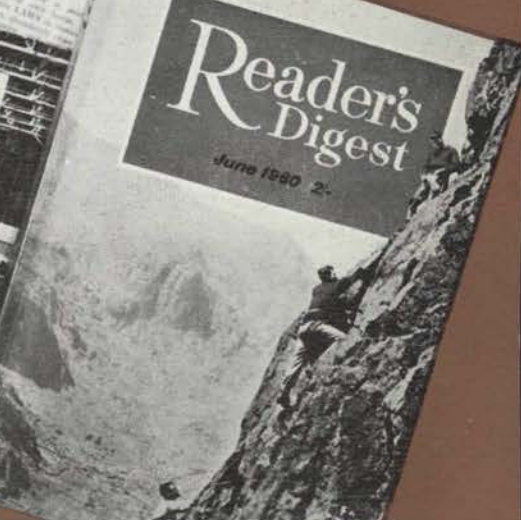

Growing beyond the bounds of radio, Christ's warning message now goes to the world via the largest mass circulation medium in history, The Reader's Digest. This will eventually provide a worldwide circulation for the gospel message of more than 21,000,000 copies printed in 36 editions in 13 languages across all continents. World surveys show the Reader's Digest to be the most effective, widely read magazine on earth, reaching nearly one-third of the world's English speaking population. Two page articles are currently being placed in the English, Australian, and New Zealand editions. We hope to expand soon to German, South African, Canadian, and United States editions—and eventually, to every edition printed, covering the earth with the hard hitting truth of the Bible message. This cosmopolitan distribution gives us an excellent opportunity to reach the literate, thinking people of all lands with the gripping, moving Gospel of Christ.

Every Letter Read

A staff of forty specially trained students and graduates is employed to read every letter sent in. During the year ending January 1, 1961, this department read, marked, and channeled for reply a staggering avalanche of 621,000 letters. Every letter is answered. Requested literature is mailed, usually, the same day. Hundreds of letters every week are given personal answer.

A six member "Co-Worker" staff (lower right) is strong testimony to the generosity and sacrifice of thousands of loyal Co-Workers. To this willing, faithfully devoted corps of supporters, is owed a debt of gratitude that words cannot repay. In this department a complete record is kept on file of every individual Co-Worker's tithes and offerings, and the date each amount is received.



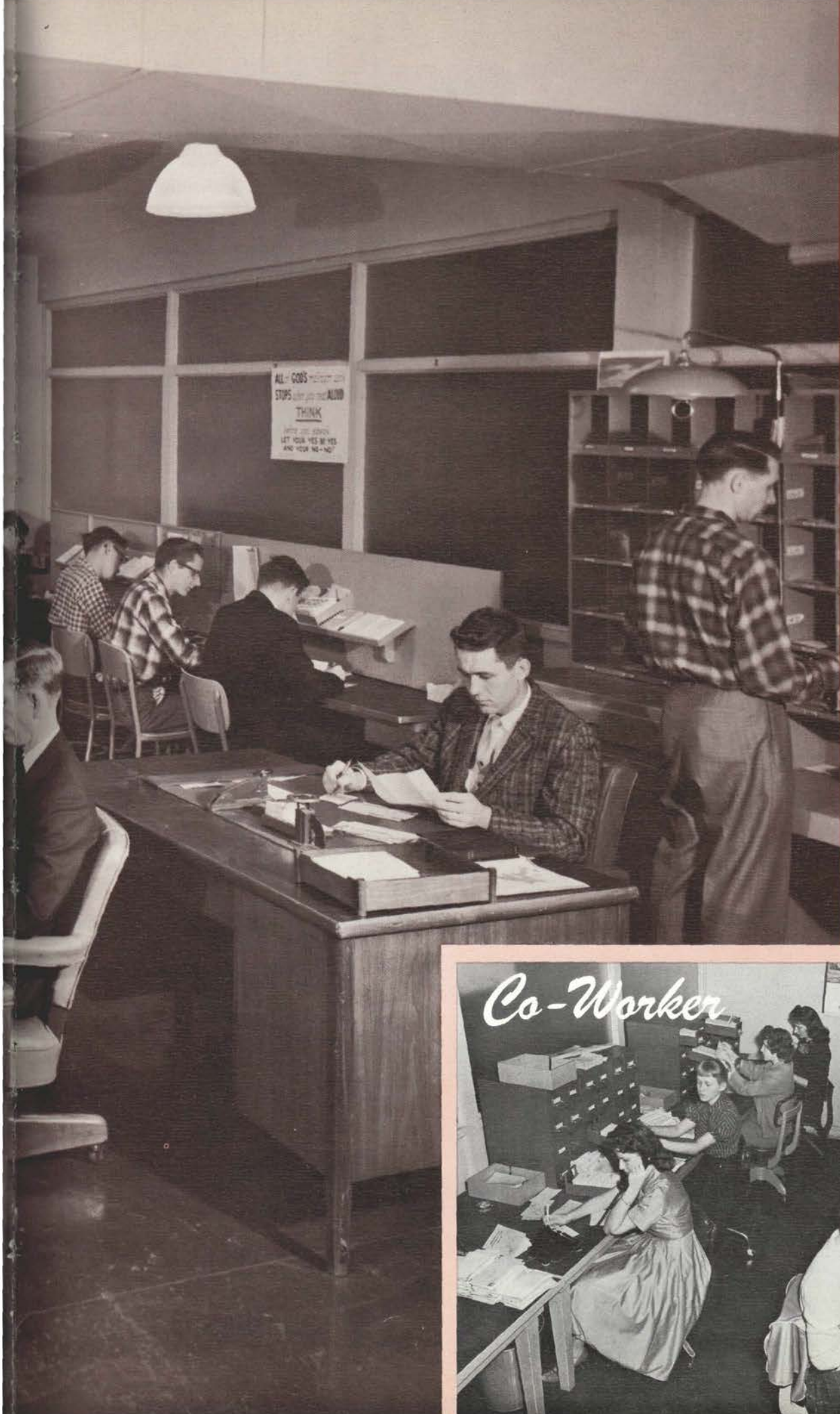

ALL COGS STOP THINK
LET YOUR YES BE YES
AND YOUR NO BE NO

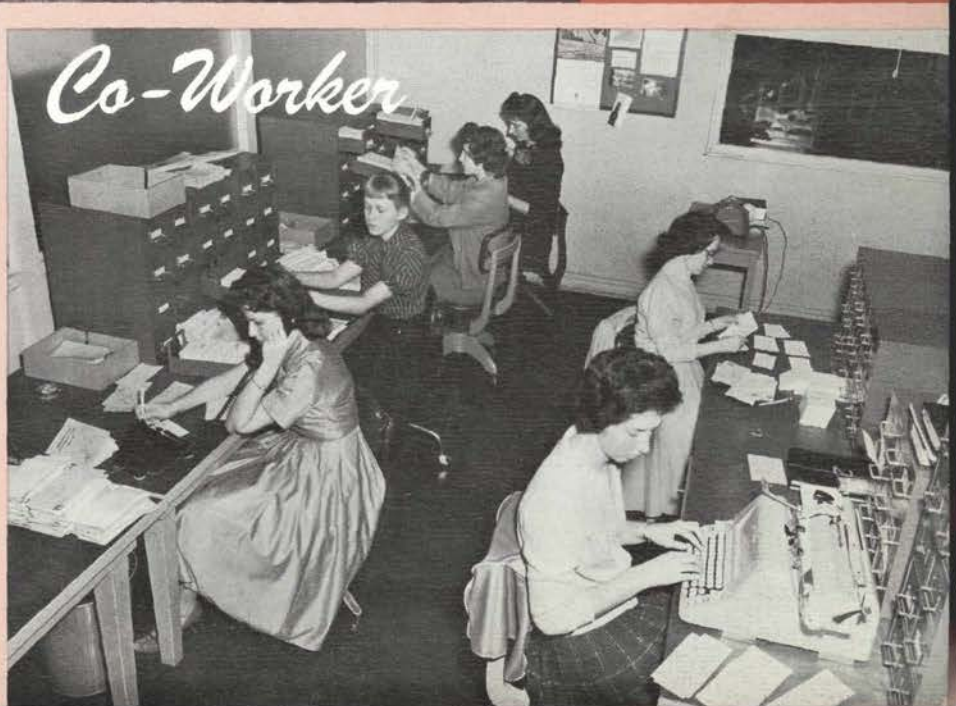

Co-Worker



L. A. D. Typing

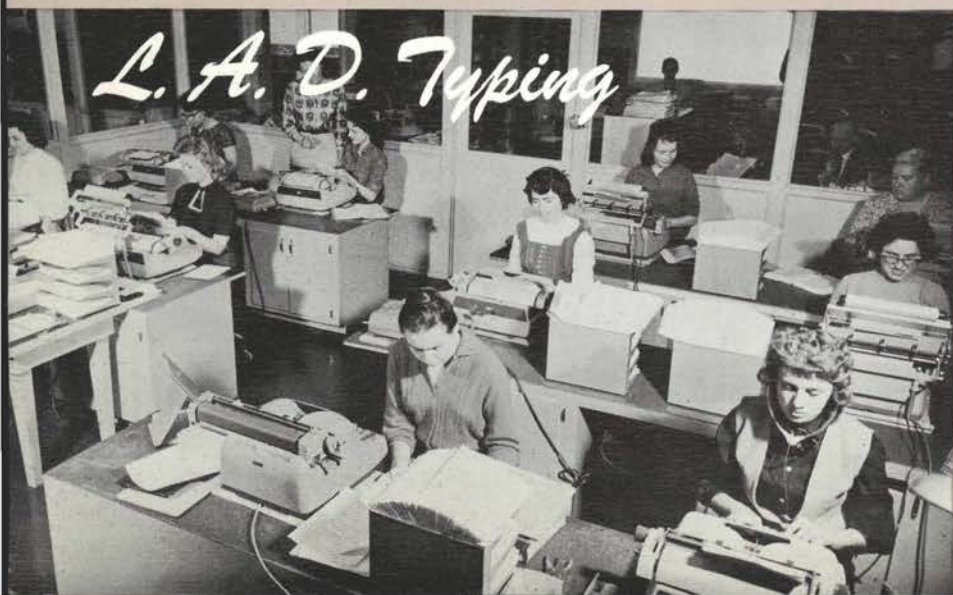

Every Letter Answered

A dedicated staff of fourteen highly trained ministers and advanced students is devoted to helping you find scriptural answers to the many personal problems and questions not solved or answered by any other means. Each letter receives personal attention and is the equivalent of a private consultation. Twenty typists are required to type the letters these men dictate. The most modern dictating machines and electric typewriters speed up this most important work.



Ambassador College Press Mailing

Typing Section

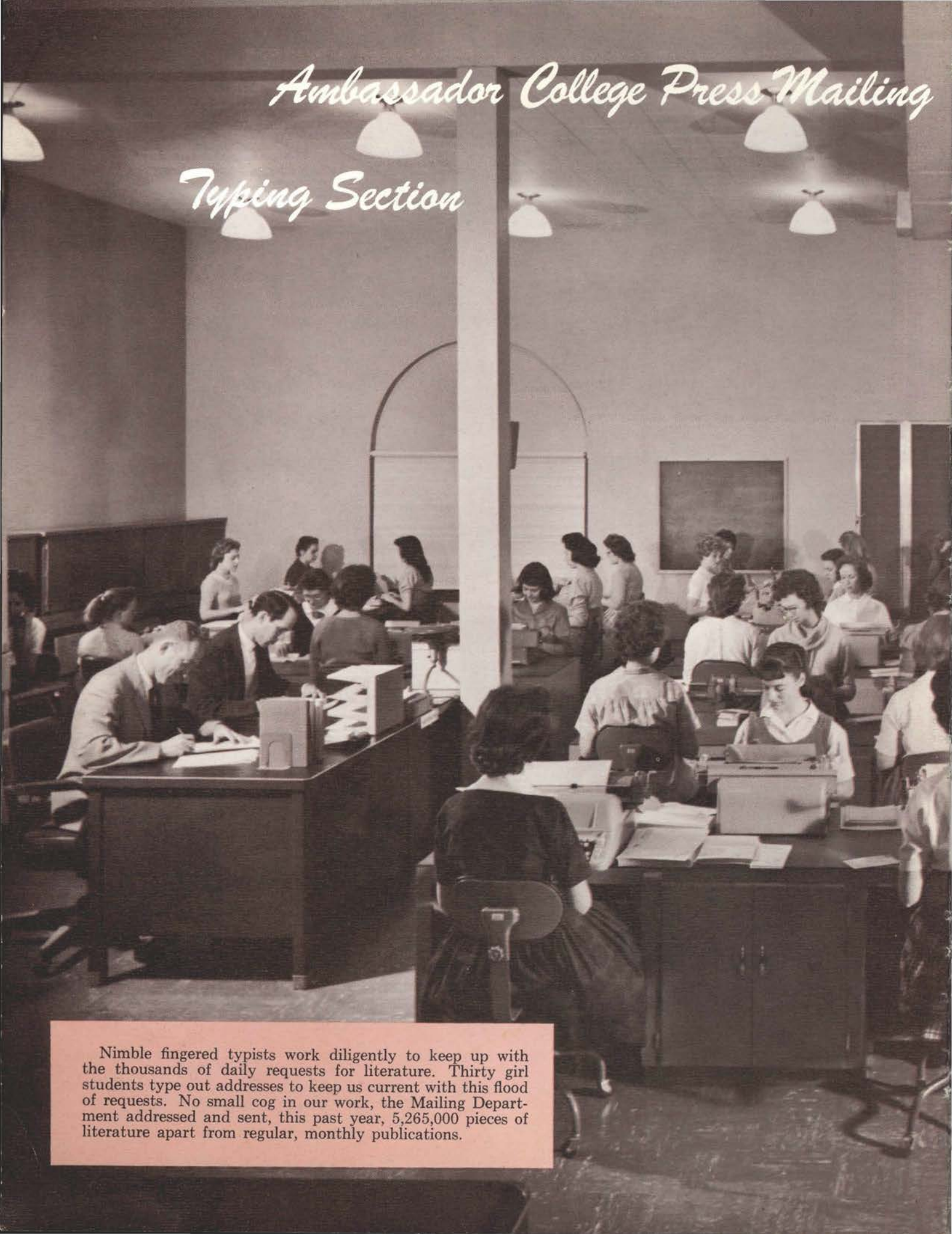

Nimble fingered typists work diligently to keep up with the thousands of daily requests for literature. Thirty girl students type out addresses to keep us current with this flood of requests. No small cog in our work, the Mailing Department addressed and sent, this past year, 5,265,000 pieces of literature apart from regular, monthly publications.

Department

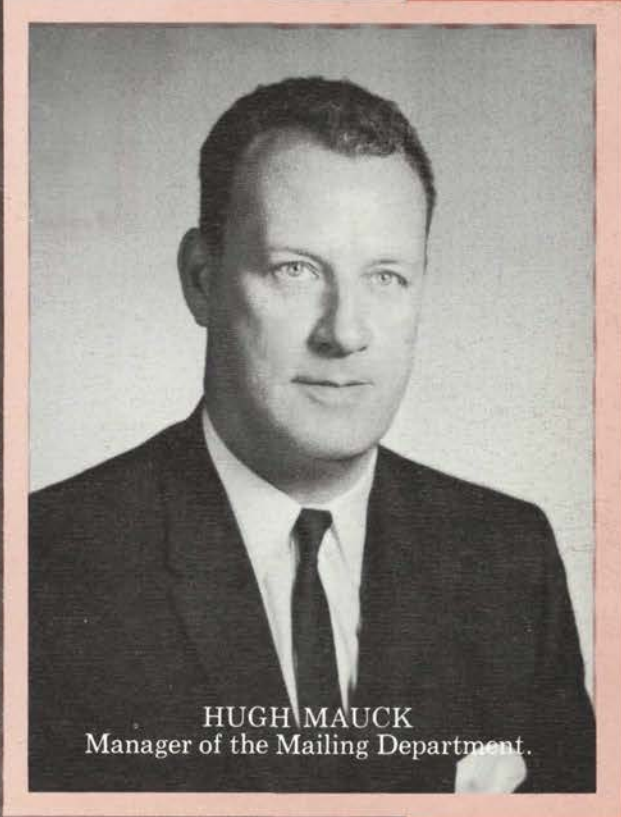

HUGH MAUCK
Manager of the Mailing Department.

Addressing And Mailing Department



The fantastic growth of the broadcast and publication work brought many changes in our filing and mailing departments during 1960. Increase in *The Plain Truth* circulation to more than 300,000 copies has forced us to install the same type of mailing equipment used by such mass-circulation magazines as *LIFE*, *Saturday Evening Post*, *Ladies Home Journal*. The integration of a new I.B.M. electronic, punch-card file system (far right) will enable us to give better service than ever to a rapidly growing list of subscribers.

Using a photo-electrically addressed tape, the high-speed addressing machine (above) addresses 18,000 Plain Truths per hour. An estimated 4,000,000 will be sent to Everywhere, U.S.A. in 1961.

Older equipment still does heavy duty on many smaller jobs (right).





Electronic Card System

OUTGOING MAIL



An hour of study? A chance meeting? A few minutes quiet conversation? All these situations and others are provided to the Ambassador College student by the Library and its surroundings.



ADMINISTRATION AND FACULTY



A world of knowledge lies at our fingertips. Competent leadership in the acquisition and use of that knowledge is a factor of utmost importance. "Whoso loveth instruction loveth knowledge."



President and
Mrs. Armstrong

HERBERT W. ARMSTRONG
Founder and President of Ambassador
College, Chairman of the Board of Trus-
tees, Professor of Theology and related
subjects, Editor of The PLAIN TRUTH
and The Good News Magazines and The
Ambassador College Bible Correspond-
ence Course.

LOMA D. ARMSTRONG
Guidance Counselor of Women and
Member of the Board of Trustees.

B
O
A
R
D
O
F
T
R
U
S
T
E
E
S

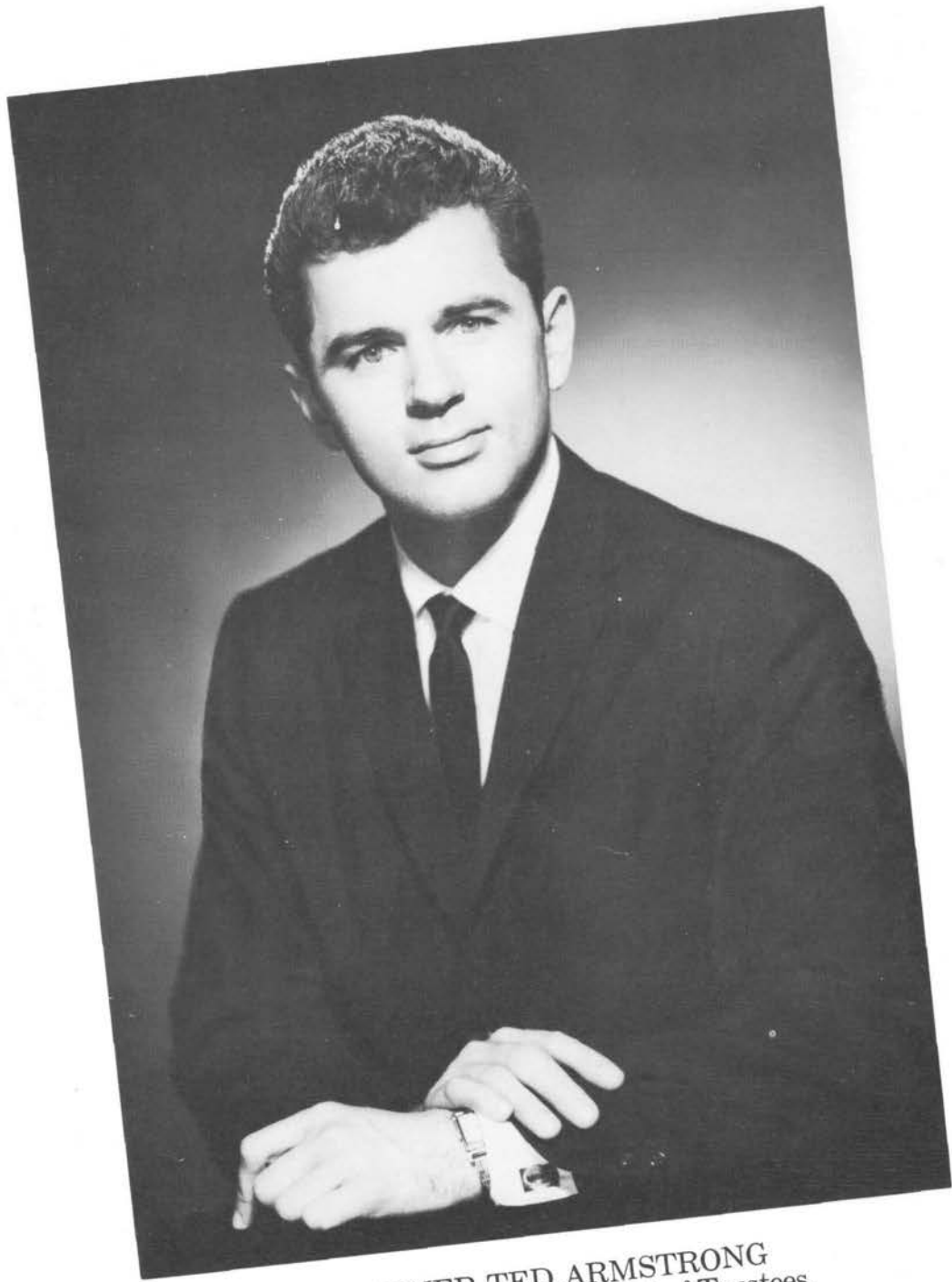

GARNER TED ARMSTRONG
Vice-Chairman of the Board of Trustees,
Vice-President of Ambassador College,
Co-Pastor of The World Tomorrow
Broadcast, Professor of Theology and
Journalism, Executive Editor of The
Plain Truth and The Good News.

DR. HAL B. LISMAN
Optometrist, Member of the Board
of Trustees.



BASIL WOLVERTON
Artist, Author of "The Bible Story"
published serially in The Plain Truth,
Member of the Board of Trustees.

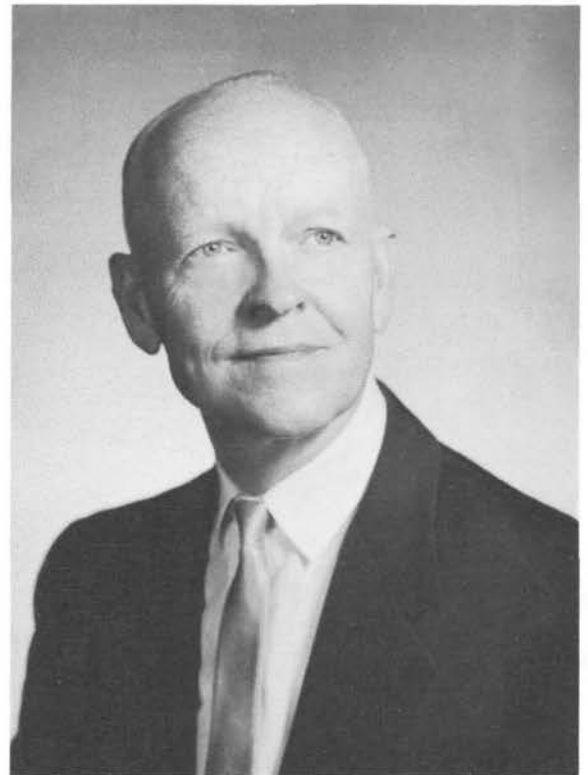

DR. C. PAUL MEREDITH
Secretary-Treasurer of the Board of
Trustees, Director of The Ambassador
College Bible Correspondence Course.



HERMAN L. HOEH

Dean of Instruction, Professor of History, Associate Professor of Theology, Managing Editor of The Plain Truth and The Good News, German Club Sponsor. Pastor of the Fresno Church.



KENNETH C. HERRMANN

Registrar, Instructor in Science, German and Journalism. Envoy Advisor.

JACK R. ELLIOTT

Dean of Students, Professor of Mathematics, Instructor in Psychology, Director of Guidance and Testing, Director of Construction and Maintenance, Ambassador Club Coordinator.



RODERICK C. MEREDITH

Guidance Counselor of Men, Professor of speech, Associate Professor of Theology, Associate Editor of The Plain Truth and The Good News. Second Vice-President of Radio Church of God, Pastor of the San Diego Church.



LUCY H. MARTIN

Dean of Women, Professor of Music and Literature, Director of the Music Department, Librarian.



VERN R. MATTSON
Controller and Manager of the
Business Department.



STANLEY RADER, C.P.A.
Auditor and Financial Advisor.



KAREN ARMSTRONG
Receptionist at the
Administration Building.



GENE MICHEL
Director of the Student Loan Fund
Head of Accounting Department.



KEMMER PFUND
Accountant in Payroll Department



JESSIE EMMETT
Secretary to the Controller

F
A
C
U
L
T
Y



DIBAR K. APARTIAN
1955 — Professor of French, Instructor in Typing and Etymology, French Club Sponsor, Speaker for "Le Monde Demain," or The World Tomorrow Program in French.

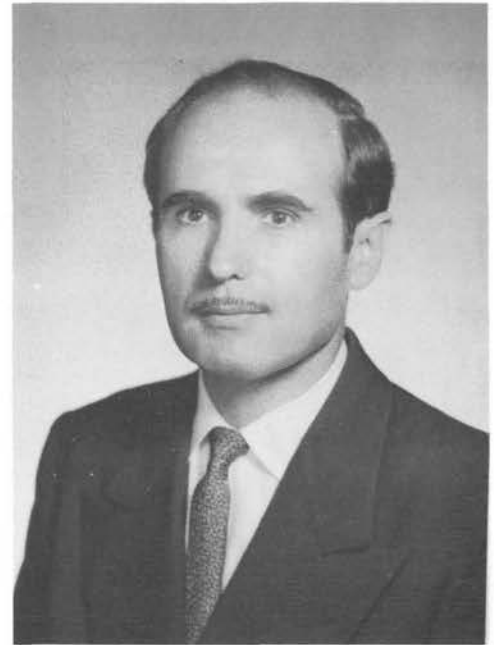

DR. IWAN CZORNYJ
1959—Professor of Russian Language and Literature. Russian Club Sponsor.



CHARLES V. DOROTHY
1958 — Instructor in Theology, Greek, International Relations. Spanish Club Sponsor. Pastor of the Redlands and Temple City Churches.



LEON ETTINGER

1949—Professor of Music, Chairman of Voice Department, Director of the Ambassador Chorale.



DAVID J. HILL

1960 — Associate Professor of Theology, Instructor in Journalism Spanish and Speech. Portfolio Advisor.



NOUVART C. ETTINGER

1949 — Assistant Voice Teacher and Coach.



ERHARD KLAMMER

1959—Associate Professor of German, Speaker for "Die Welt von Morgen," the German version of The World Tomorrow Program.



LYNN E. TORRANCE
1955—Professor of English, In-
structor in Typing.



FLOYD O. LOCHNER
1957—Director of Physical Edu-
cation, Professor of Teacher Educa-
tion, Superintendent of Imperial
Schools.



DR. FRANK E. ROARK
1959 — College Physician, Lec-
turer on Anatomy and Physiology.



CAMILLE MARCAN
1954—Instructor in Violin.



HAROLD J. REED
1958—Instructor in Voice.



RUSSELL A. REINER
1958 — Director of Ambassador
Orchestra.

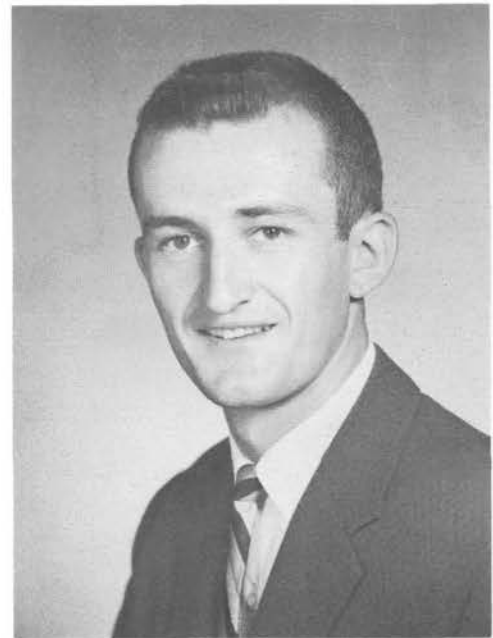

BERNELL MICHEL
1959 — Assistant Director of
Physical Education.



ALBERT J. PORTUNE
1960 — Associate Professor of
Theology, Instructor in Speech.
Personal Assistant to Vice-Presi-
dent.



DOROTHY WILLIAMS
1954—Accompanist for the Vo-
cal Department and Chorale.

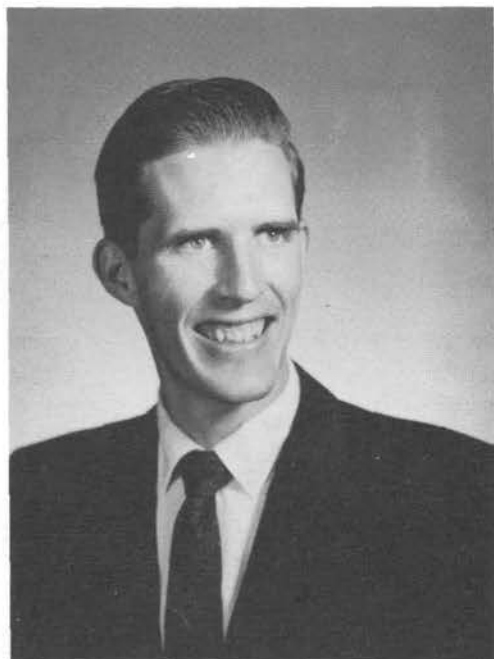

DONALD G. WOFFORD
1960—Instructor in Spanish.



MARJORIE HUGHES
1960—Instructor in Literature.



VELMA VAN DER VEER
1953—Instructor in Home Economics, Sewing Counselor.



L. LEROY NEFF
1960—Instructor in Speech, Coordinator of local Visiting Program, Manager of the Mail Receiving Department, Selective Service Consultant.

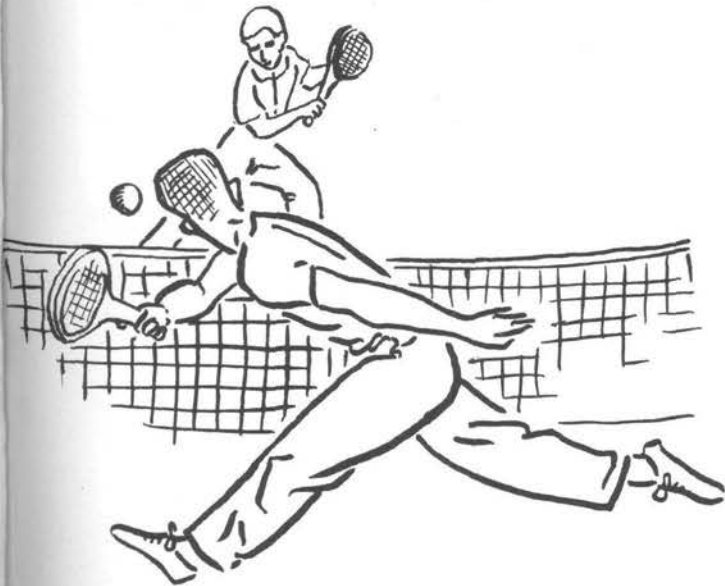

WALTER K. WESTBROOK
1952 — Instructor in Tennis, Track and Physical Education.



WILLIAM HOMBERGER
Custodian of Buildings



ANNIE M. MANN
Hostess in charge
of Mayfair



JAMES A. GOTT
Director of Printing

Administrative Aides

GRAHAM DAVIES
Instructor in Portuguese.

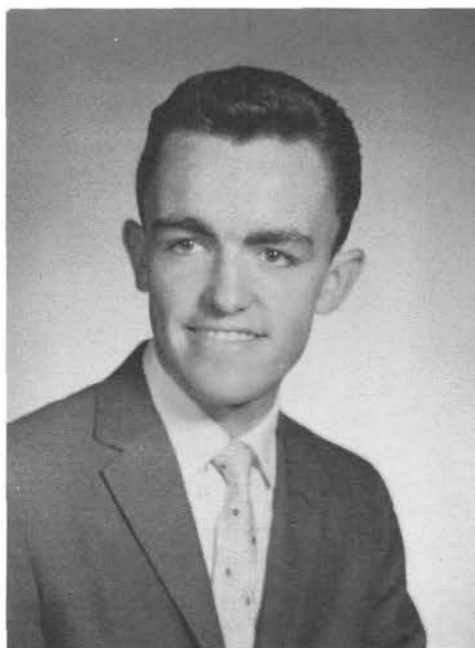

**WILLIS J.
BICKET**
Instructor in
Biological Science.



ROBERT E. NEITSCH
Associate Instructor in German.

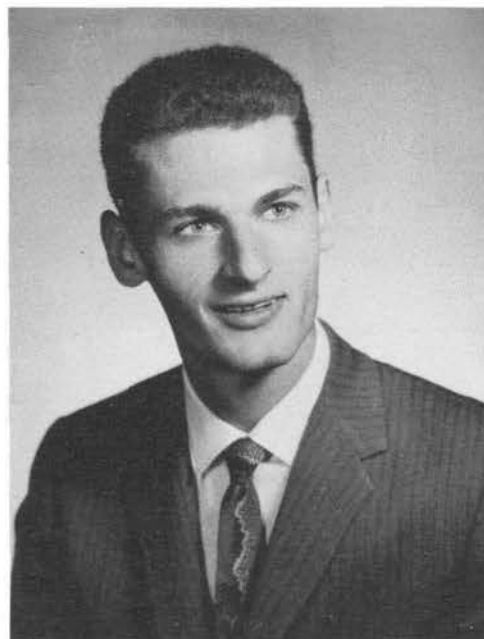

MICHAEL P. GERMANO
Associate Instructor in Teacher
Education and Swimming.

Faculty Aides

AMBASSADOR'S



SOUTH ORANGE GROVE

CASA LOMA

ADMINISTRATION
BUILDING

DEL MAR STREET



GROVE STREET

LIBRARY

MANOR DEL MAR



TERRACE DRIVE

Vigorous Activity!

Outside, inside, all around the campus everyone is industrious. Office work, painting, gardening, construction—these keep students hard at work. Purposeful classes—Bible, speech, languages, journalism, inspire students to be academically alert. Tennis, track, volleyball, handball, provide physical recreation—a vital part of college life.

Below you are thirty magnificent acres with the original two and a quarter acre purchase outlined in white. Carpet like lawns, a swiftly flowing stream, tall majestic trees make Ambassador stand out as a jewel in the South Orange Grove Avenue residential district.



TERRACED LAWNS

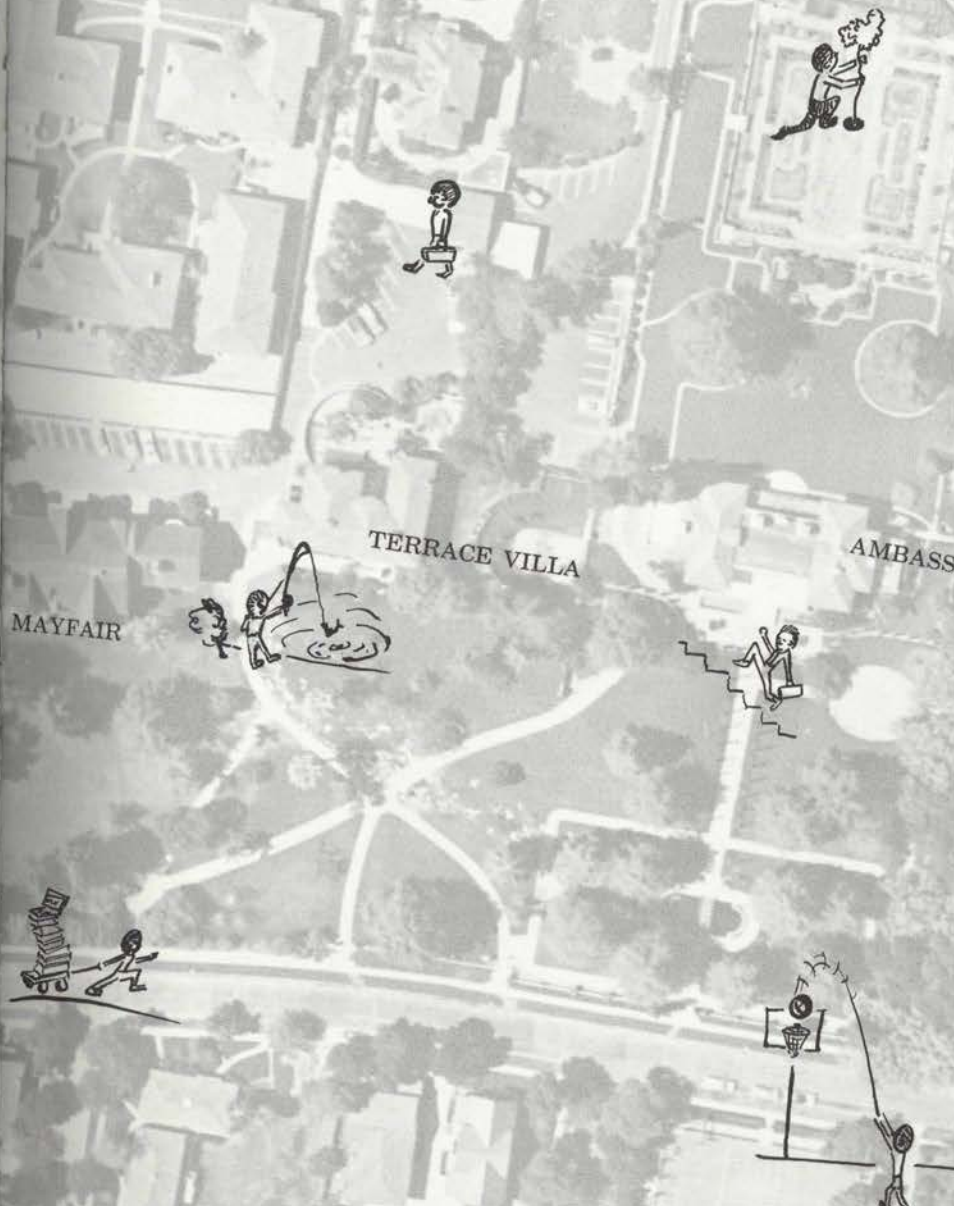

MAYFAIR

TERRACE VILLA

AMBASSADOR HALL

GREEN STREET

STUDENT

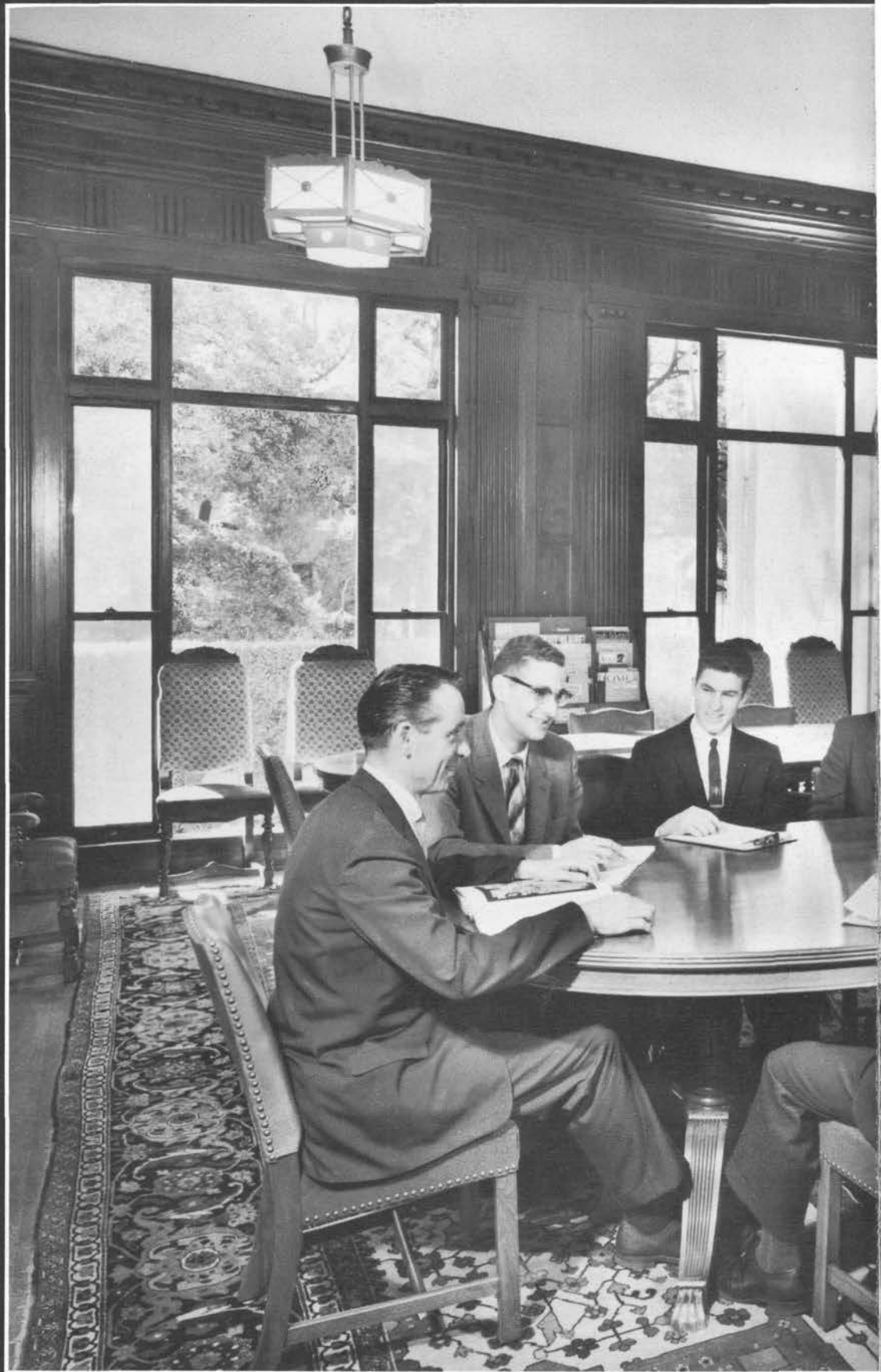

From left in clockwise fashion: Charles Hunting, Student Body President; Richard Plache, Senior Class President; David Mills, Junior Class President; Howard Clark, Sophomore Class President; Bill Swanson, Freshman Class President; Beverly Baird, Women's Representative; Estelle Thurman, Women's Representative; Ivy Edelbach, Women's Representative; Donna Fink, Secretary; Carl McNair, Student Body Vice-President.

COUNCIL



Guidance, insight and wise counsel are the necessary requirements for this unique group of students. From these weekly meetings come ideas, suggestions and decisions, which reflect a sincere interest in the student body and its welfare.



A staff of thirty typists, whose flying fingers type out thousands of addresses for literature requests each day, is composed primarily of women students working to earn their college education.

CLASS OF 1961



A graduate steps forth to meet the world. Is he prepared with the answers or the means to find them? What challenges lie ahead? What rewards?

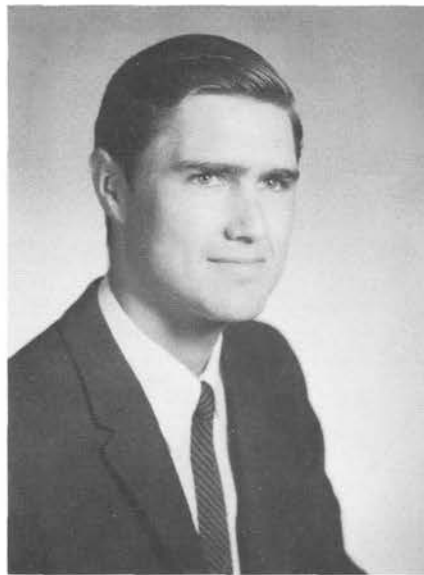

VERNON HARGROVE
Weinert, Texas
 Weinert Rural High School
 Student Council '58 . . . Envoy
 Staff '60 . . . Spanish Club, Presi-
 dent . . . Student Resident Moni-
 tor . . . Mail Receiving Department
 . . . Hobbies—Basketball and Hunt-
 ing.



KELLY HUGH BARFIELD
Logansport, Louisiana
 Logansport High School
 Portfolio, Assistant Editor . . .
 Spanish Club . . . Social Activities
 Committee . . . Student Resident
 Monitor . . . Baptizing Tour . . .
 Mail Receiving Department . . .
 Hobbies—Operating Snack Bar and
 Hiking.

CHARLES F. HUNTING
Los Angeles, California
 University of California
 Student Council, President . . .
 Portfolio . . . Ambassador Club,
 President . . . Co-Worker Depart-
 ment . . . Tennis, First Place, Sing-
 les and Doubles . . . Ordained
 Minister.

**MAURICE LEROY
 HERSHBERGER**
Dover, Delaware
 Classical H. S., Springfield, Mass.
 Ambassador Dance Band . . . Envoy
 Staff '59 and '60 . . . Chorale
 and Orchestra . . . German Club . . .
 Social Activities Committee . . .
 Student Resident Monitor . . . Bad-
 minton, First Place . . . Film Pro-
 duction Studio . . . Hobbies—Art
 and Cooking.



S
E
N
I
O
R
S

MERLE BOYES
Meaford, Ontario, Canada
 Meaford District High School
 Portfolio . . . French Club . . .
 Mail Receiving Department . . .
 Hobbies—Letter Writing and Folk
 Dancing.



WILBUR A. BERG
Jackson, Michigan
 Yale University
 Ambassador Club Vice-President,
 Executive Assistant . . . Hobbies —
 Tennis and Music.



MICHAEL PERRY GERMANO
Granville, Illinois
 University of Illinois
 Teacher of Science at Imperial
 School . . . Associate Instructor at
 Ambassador College.



MARIE COVERDELL DOCKEN
Los Angeles, California
 L.A. County General Hosp.
 School of Nursing
 Teacher at Imperial School . . .
 Running, First place . . . Registered
 Nurse on College Staff, School and
 Festival Time.



JAMES F. KUNZ
Dayton, Oregon
 University of Washington
 Ambassador Club, President . . .
 Teacher at Imperial School . . .
 Visiting Program . . . Letter An-
 swering Department . . . Tennis,
 First Place, Doubles . . . Ordained
 Minister.

EDWARD C. A. KLEIER
Monroe, Wisconsin
 Albany High School
 Ambassador Club, Secretary . . .
 Envoy Staff '58 . . . Portfolio . . .
 German Club . . . Social Activities
 Committee . . . Assembly Commit-
 tee . . . Correspondence Course De-
 partment.

CLARENCE O. HUSE
Oshkosh, Wisconsin
 Oshkosh High School
 Envoy Staff '60, Editor-in-Chief
 Spanish Club . . . Social Activities
 Committee . . . Baptizing Tour . . .
 Letter Answering Department . . .
 Hobbies—Gardening and Cooking.



S
E
N
I
O
R
S

LESLIE L. McCULLOUGH
Portland, Oregon
 Hillsboro Union High School
 Portfolio, Assistant Editor . . .
 Spanish Club . . . Ambassador
 Club, President . . . Tennis, First
 Place Doubles . . . Correspondence
 Course Department . . . News Gather-
 ing Agency.



CARL E. McNAIR
Camp, Arkansas
 Salem High School
 Student Council . . . Chorale . . .
 Portfolio . . . French Club . . .
 Ambassador Club, Vice-President
 . . . 220 Relay, First Place . . . Bap-
 tizing Tour . . . Letter Answering
 Department . . . Hobbies—Hunt-
 ing and Swimming.



DONNA L. FINK
Delmont, South Dakota
 Southern State Teachers College
 Student Council . . . Envoy Staff
 '59 . . . Chorale and Octet . . . Ger-
 man Club and Department Secre-
 tary . . . Women's Club, Treasurer
 . . . Student Resident Monitor . . .
 Hobbies—Philately and Singing.



ROBERT MACDONALD III
Lewiston, New York
 Carnegie Institute of Technology
 Envoy Staff '60 and '61 . . . Ger-
 man Club . . . French Club . . .
 Darkroom Manager . . . Hobbies—
 Folk and Square Dancing and Rock
 Collecting.



MORGAN L. OLSEN
Pequaming, Michigan
 L'anse High School
 Chorale and Octet . . . Orchestra
 . . . Envoy Staff '58 . . . French
 Club . . . Social Activities Com-
 mittee . . . Mailing Department . . .

ROBERT EDWARD NEITSCH
Vernon, B.C., Canada
 University of British Columbia
 German Club, President . . . As-
 sociate Instructor in German . . .
 Hobbies—Swimming and Photogra-
 phy.

PAUL E. PETRANEK
Milwaukee, Wisconsin
 Marquette University
 Portfolio . . . Spanish Club . . .
 Mail Receiving Department . . .
 Hobbies—Boating and Writing.



S
E
N
I
O
R
S

RICHARD R. PINELLI
Chicago, Illinois
 Lindblom High School
 Spanish Club . . . Social Activities
 Committee . . . Baptizing Tour . . .
 440 Relay, First Place . . . Mail
 Reading Department . . . Letter
 Answering Department . . . Hobbies
 —Reading and Cooking.



CARROL E. MILLER
Osmond, Nebraska
 Wayne State Teachers College
 Spanish Club . . . Mail Receiving
 Department . . . Letter Answering
 Department.



CARL B. O'BEIRN
Dubuque, Iowa
 Iowa State College
 French Club . . . Baptizing Tour
 . . . Imperial School Teacher . . .
 Hobbies—Reading and Printing.



PHYLLIS H. KNAPP
Lamar, Missouri
 Southwest Missouri State
 Library Assistant . . . Mother of
 three Imperial School students . . .
 Hobbies—Sewing and Gardening.



JAMES WELLS
London, England
 Chelsea Polytechnic
 Chorale . . . French Club . . . Student Resident Monitor . . . Baptizing Tour . . . Foreign Office . . . Letter Answering Department . . . Hobbies—Photography and Music.



JAMES DAVID ROUSH
Basin, Wyoming
 University of Wyoming
 Social Activities Committee . . . German Club . . . Spanish Club . . . Imperial School Teacher . . . Mail Receiving Department . . . Hobbies—Basketball and Reading.

ROY SCHULZ
Random Lake, Wisconsin
 University of Wisconsin
 Imperial School Teacher . . . Hobbies—Collecting action photographs and Sports.

FRANK SIMPKINS, JR.
Chillicothe, Missouri
 Neosho High School
 Ambassador Club, President . . . Spanish Club . . . Baptizing Tour . . . Letter Answering Department . . . Visiting Program . . . Hobbies—Mechanical Work and Sightseeing.



RICHARD H. SEDLIACIK
Chicago, Illinois
 Austin High School
 Student Council '56 and '57 . . .
 Chorale . . . Portfolio . . . Spanish
 Club . . . Baptizing Tour . . . Letter
 Answering Department . . . Cor-
 respondence Course Department . . .
 Hobbies — Photography and Phil-
 ately.

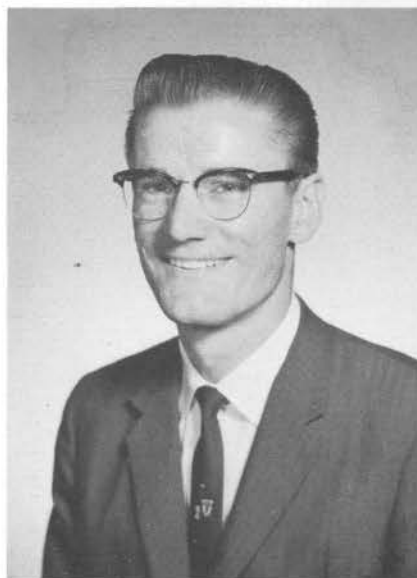

S
E
N
I
O
R
S

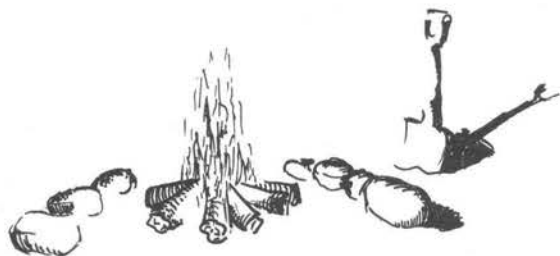

ESTELLE THURMAN
Cloudy, Oklahoma
 Rattan High School
 Student Council . . . Envoy Staff
 . . . Spanish Club . . . Women's
 Club, Secretary . . . Social Activi-
 ties Committee . . . Student Resi-
 dent Monitor . . . Assistant Libra-
 rian . . . Hobbies — Sewing and
 Swimming.



RICHARD F. PLACHE
Springfield, Illinois
 Aurora College, Illinois
 Student Council . . . Chorale, Pres-
 ident . . . Ambassador Club, Presi-
 dent . . . Ambassador Octet . . .
 Baptizing Tour . . . Letter An-
 swering Department.



JOSEPH KIRK SEAB, JR.
Baton Rouge, Louisiana
 Mars Hill College
 Orchestra . . . German Club . . .
 Filing Department . . . Ambassador
 Dance Band . . . Electrician . . .
 Hobbies—Piano and Guitar.



1960 GRADUATION

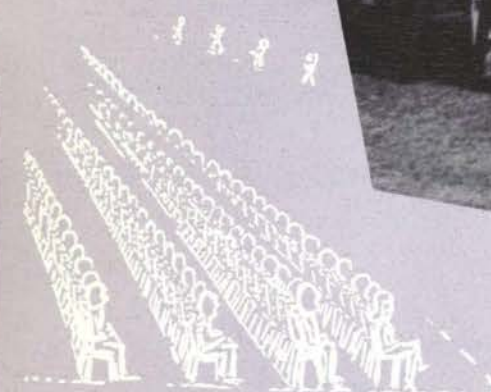
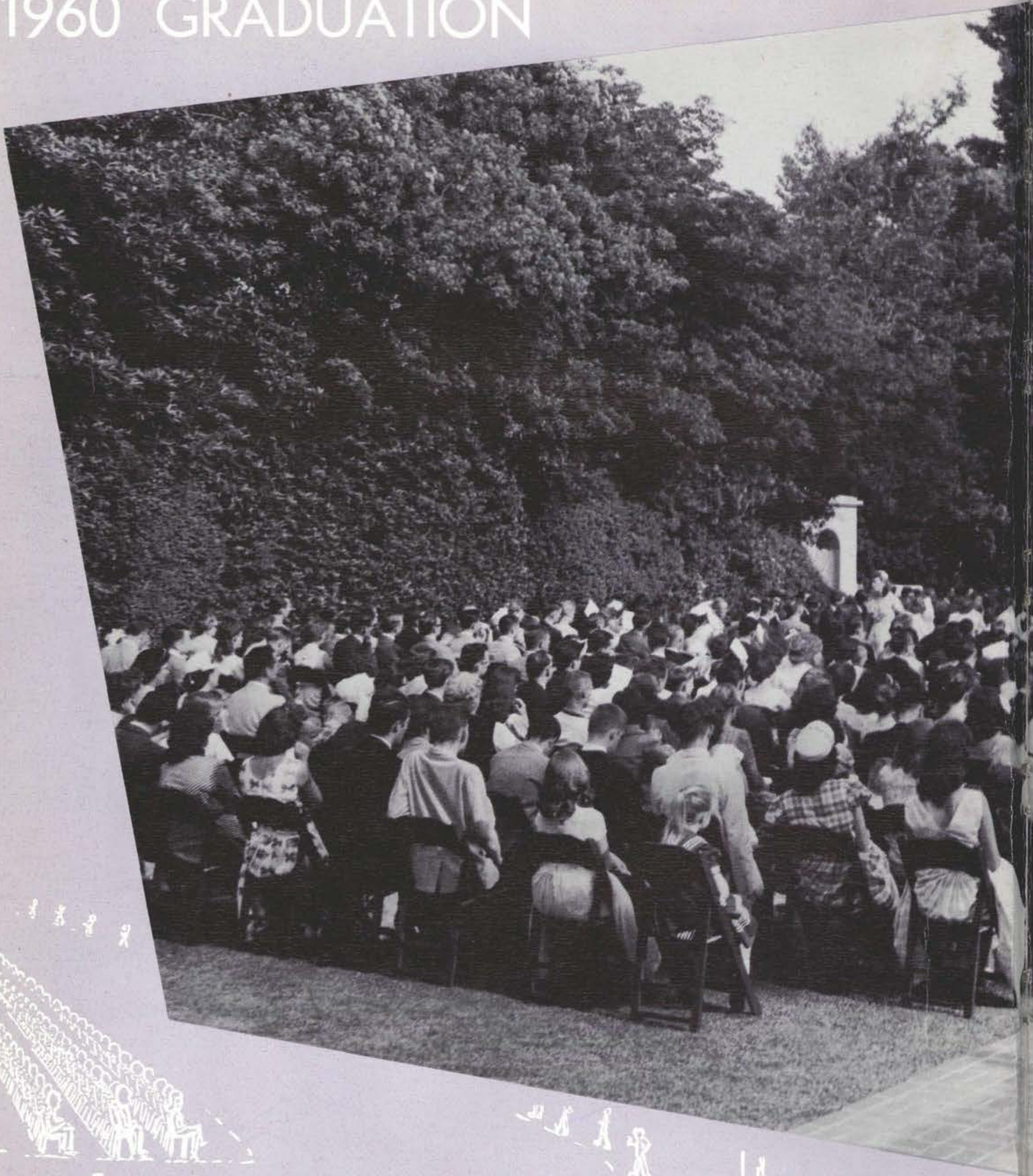



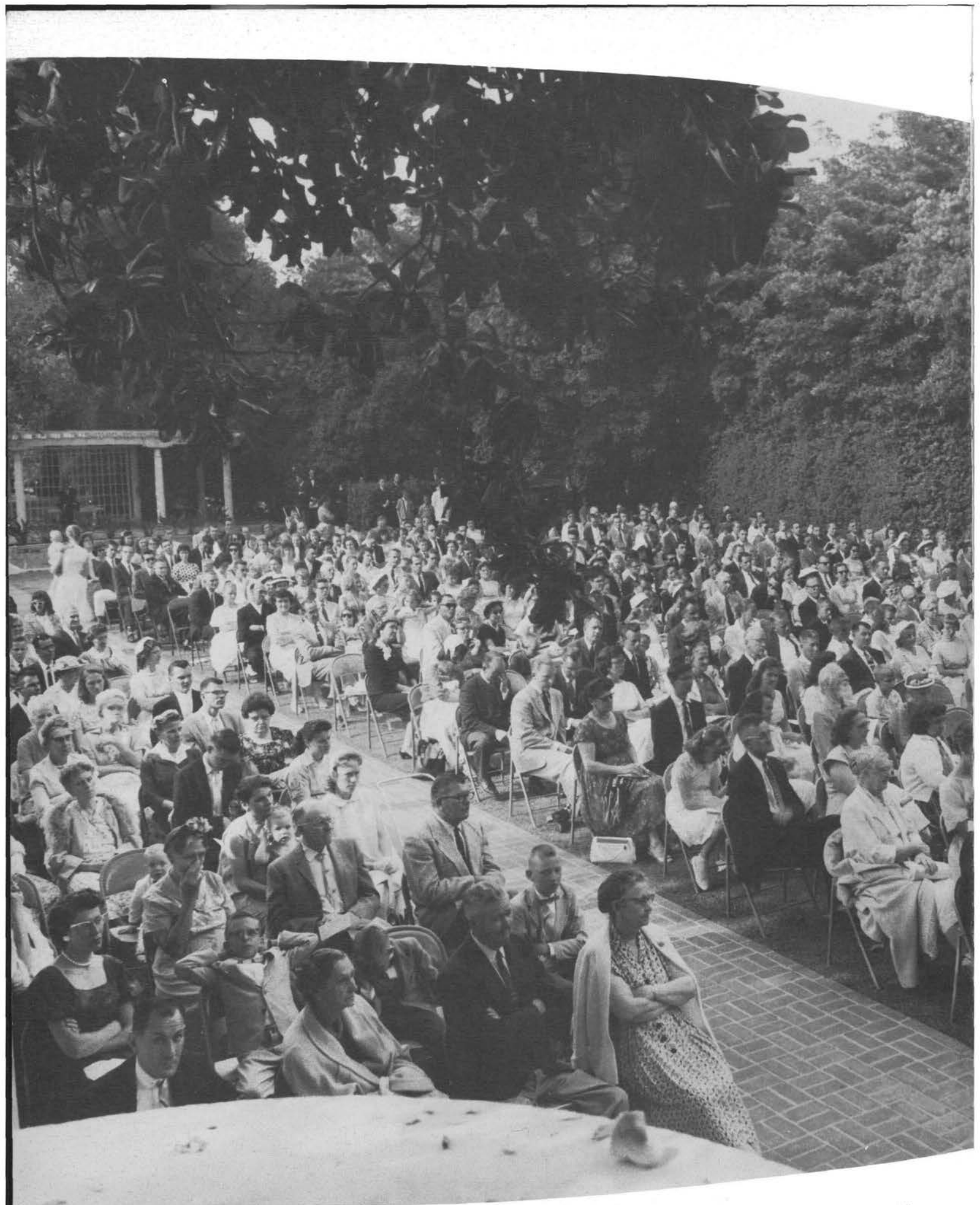

"This Is Not The End But a
Beginning . . ." Sober faces
reflect the serious tone of
the President's com-
mencement address
as Mr. Arm-
strong pictures
the formid-
able tasks
that lie
ahead.





DR. CLINT
ZIMMERMAN
Minister
L.A.D. Supervisor

GENE HUGHES
Mail Opening Supervisor

DALE HAMPTON
Minister
Portland, Oregon

GENE HOGBERG
Ministerial Asst.
Denver, Colorado

LEON WALKER
Language Dept.
Bricket Wood, England

ALBERT PORTUNE
Minister
Theology Dept.

ALLEN DEXTER
Ministerial Asst.
New York City



LaVONNE TANGEN
Imperial School
Gladewater, Texas

RICHARD RICE
Imperial School
Gladewater, Texas

SHIRLEY ENGELBART
Librarian
Bricket Wood, England

RONALD KELLY
Minister
Fresno & Sacramento

INA LOU GRABBE
Library & Home
Economic Depts.

AVON PFUND
Imperial School
Gladewater, Texas

MARY ANN
WINEBARGER
Co-Worker Department





RONALD DART
Letter Answering Dept.



RAY FISK
Construction &
Maintenance Dept.



LAWRENCE MUMME
Mail Reading Dept.



DIRK HUDSON
Berkeley, Calif.



CHARLES R. BLACK
Imperial School
Gladewater, Texas



KENNETH E.
REGISTER
Asst. Office Manager



WILLIAM M. MYERS
T.V. Production Dept.

KENNETH R.
MOWAT
T.V. Production Dept.



Success Story

1960



Graduating Seniors

ARLEN SHELTON
French Department

DONNA D. CARTER
IBM Department

BILL McDOWELL
Minister
Corpus Christi &
San Antonio, Texas

JANETTE ELAINE
SMITH
L.A.D. Typist

ARTHUR A.
KIRISHIAN
Imperial School

FLORENCE ANN
WATSON
Ministerial Secretary

JOHN DAVID
HAMMER
Minister
Sydney, Australia

MARJORIE L.
HUGHES
English Dept. &
Imperial School





The time has arrived and
graduating seniors take
their seats of honor.



Deep thoughts are reflect-
ed by serious faces.

With the help of an Almighty God we shall succeed.



Faculty leads way in Recessional March.





A faithful but outgrown system—Each of these cases contains seventy-seven trays of thin embossed metal name plates for printing the names and addresses directly on the Plain Truth. A new electronic system is gradually taking over the entire task of filing and addressing the magazines and bulletins.

JUNIORS



Each step upward brings only another step. An overall view of this world and its problems is the reward for diligent study and effort.



LELAND RAMON BONNETT
Eureka, Kansas
Wichita University



PAUL HOWARD ALEXANDER
Columbus, Mississippi
East Miss. Jr. College



BEVERLY JEAN BAIRD
Fresno, California
Fresno City College

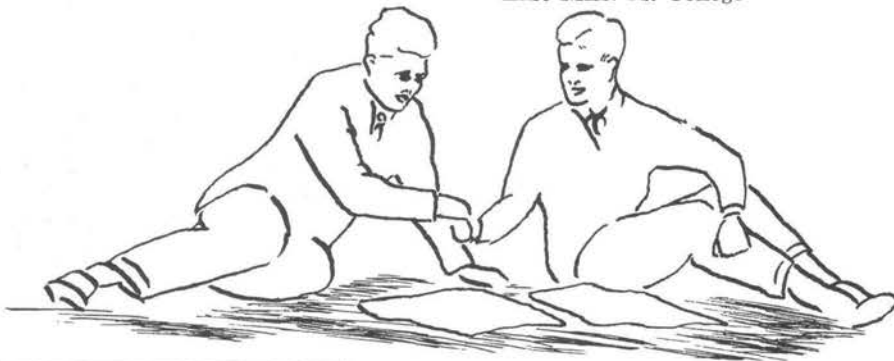

MELBA ANN FLATT
Cookeville, Tennessee
Cookeville Central H. S.

LOWELL BLACKWELL
Waynesville, Missouri
Kilgore H. S.



DUANE COOPER
Decatur, Illinois
Decatur H. S.



Juniors



HOWARD SHERMAN COLBY
Cicero, Illinois
 S. Dak. School of Mines



ROGER G. CLARK
North East, Pa.
 DeVry Tech. of Chicago



LAURIE ABRAHAM
Glendale, Calif.
 Pasadena Imperial H. S.



GARY EDWARD ANTION
Bridgeville, Pa.
 Washington & Jefferson College

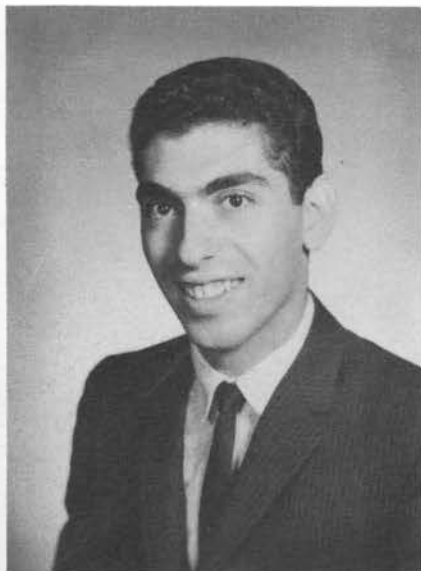

LEROY W. COLE
Jefferson, Oregon
 Albany Union H. S.



WILLIS JOHN (JACK) BICKET
Zion, Illinois
 Univ. of Illinois



BILL EASTBURN
Austin, Texas
Univ. of Texas



FRANKIE HORNE
Memphis, Tenn.
Treadwell H. S.



ARTHUR R. CRAIG
Nesbit, Mississippi
Univ. of Mississippi



RON GOODWIN
Alton, Illinois
Alton H. S.



CLARENCE T. GOULD, JR.
Casper, Wyoming
Harvard G. S. of Bus. Adm.



JOSEPH M. DAVIS, JR.
Marion, South Carolina
Univ. of South Carolina

Juniors



RAYMOND C. DICK
Caldwell, Idaho
Dallas H. S.



VINITA HAYES
Shattuck, Okla.
Beaver H. S.



WILLIAM H. ELLIS
Chicago, Illinois
Wilbur Wright C. C.



MARLYS D. JANTZ
Orangevale, Calif.
San Juan H. S.

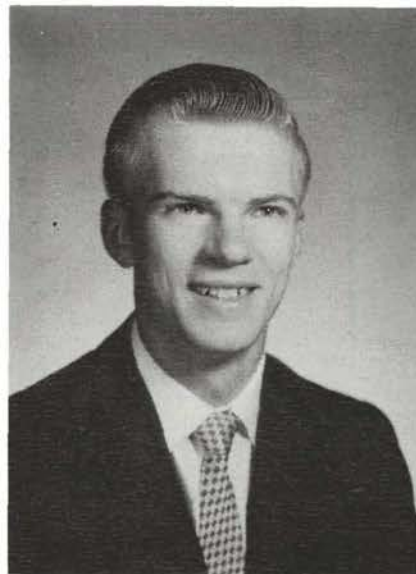

ROBERT E. GENTET
Wathena, Kansas
Wichita H. S. East



ARTHUR W. DOCKEN
Minneapolis, Minn.
Univ. of Minnesota



CARSON GRABBE
Silverton, Texas
Silverton H. S.



PAUL KROLL
New York, New York
Alfred University



JERRY S. HORTON
Wichita Falls, Texas
Pasadena Imperial H. S.



ELLEN LINGO
Kennett, Missouri
Washington University



JAMES L. HAMMONS
New Cambria, Missouri
Keytesville H. S.

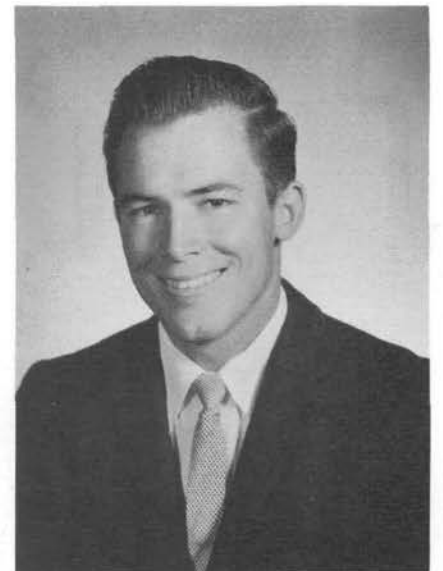

ALLEN M. GOYETTE
San Antonio, Texas
San Antonio College

Juniors



CONRAY L. JENNINGS
Oneonta, Alabama
 Susan Moore H. S.



NANCY MAE KISER
Chehalis, Washington
 Boistfort School

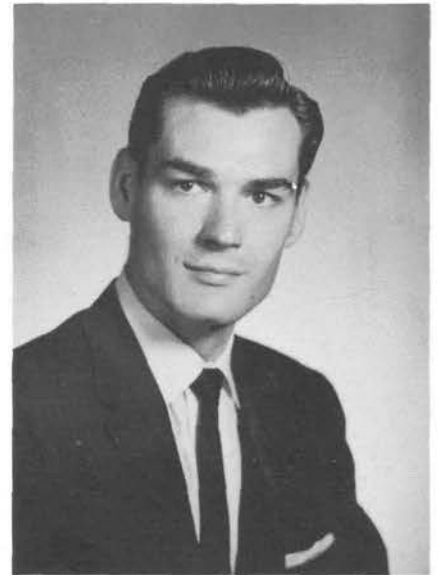

JOHN ROBERT HAWKINS
Lafayette, Indiana
 Purdue University



LOYD W. HOHERTZ
San Angelo, Texas
 Wall H. S.



ROBERT C. JOHANNESON
Mitchell, South Dakota
 American Correspondence School

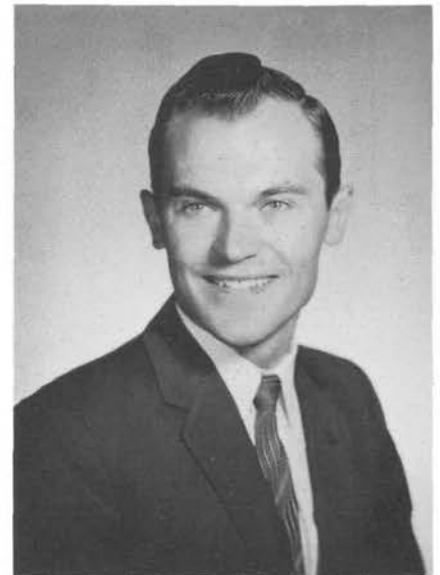

ERHARD KLAMMER
East Germany
 Wilbur Cross H. S., Conn.



LYNN MARTIN
Lenoxville, Pennsylvania
Mountain View Joint School



JOANNE PFUND
Portland, Oregon
Pasadena Imperial H. S.



DENNIS PEBWORTH
Dodge City, Kansas
Dodge City H. S.



CHARLES A. ROEMER
Red River, New Mexico
Raton H. S.



JAMES LICHTENSTEIN
Gary, Indiana
DePauw University



RAY ROBERTSON
Pisgah, Alabama
Pisgah H. S.

Juniors



DONALD D. SCHROEDER
Crystal Lake, Illinois
Crystal Lake H. S.



DARLYNE LONGWILL
Middleton, Idaho
Idaho State College



RONALD C. MILLER
Larned, Kansas
Friends University



CHARLES SHERWIN McMICHAEL
Los Angeles, California
Salina H. S., Kansas



MARGARET LYNN MCGILL
Oakdale, Pennsylvania
Wooster College

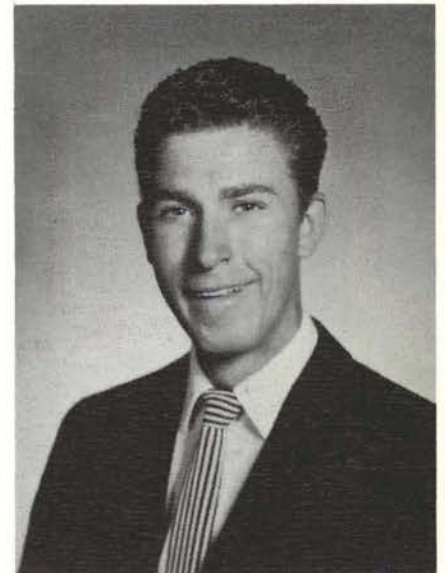

DAVE MILLS
Wallace, North Carolina
Wallace-Rose Hill H. S.
Junior Class President



RALPH W. WARD
Rosholt, South Dakota
Custer H. S., S. D.



DEAN R. WILSON
Osceola, Iowa
Gresham Union H. S.

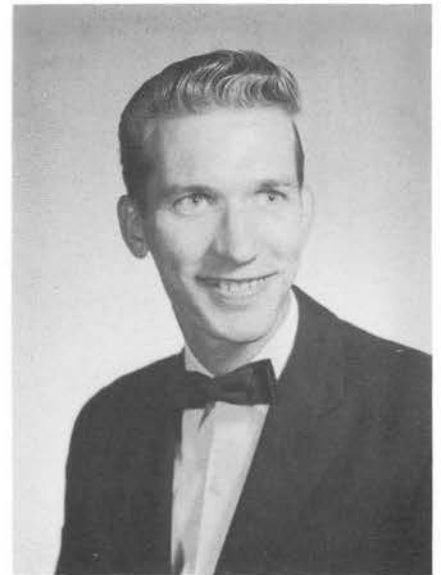

WILLIAM D. WINNER
Frostburg, Maryland
Beall H. S.



ROBERT FRANK STEEP
Milwaukee, Wisconsin
Custer H. S.



ROWLEN TUCKER
Chicago, Illinois
Carl Schurz H. S.



HAZEL MARIA THURMAN
Rattan, Oklahoma
Rattan H. S.

Juniors



BILLIE KAY STUART
Branson, Missouri
Pasadena Imperial H. S.



LEONARD SMITH
Keenes, Illinois
Webber Township H. S.



DARRYL LEE VETTER
Kansas City, Missouri
Northeast H. S.



EUGENE MORRIS WALTER
Yale, South Dakota
Huron College



CLAYTON DALE STEEP
Milwaukee, Wisconsin
Univ. of Wisconsin



MARY ANN WILLIAMS
Big Sandy, Texas
Gladewater Imperial H. S.



Electronic eyes "read" your address from a perforated card and transcribe it to a moving tape to be applied automatically to your copy of the Plain Truth as is being done by this machine.

A DAY ON THE CAMPUS



An inviting scene—What could be more refreshing than a dip into this magnificent pool. The far end opens into a sunlit patio protected from winds and weather by a green carpeted embankment.

Off to an Early



Wake up Fred! Morning exercise and classes await you.

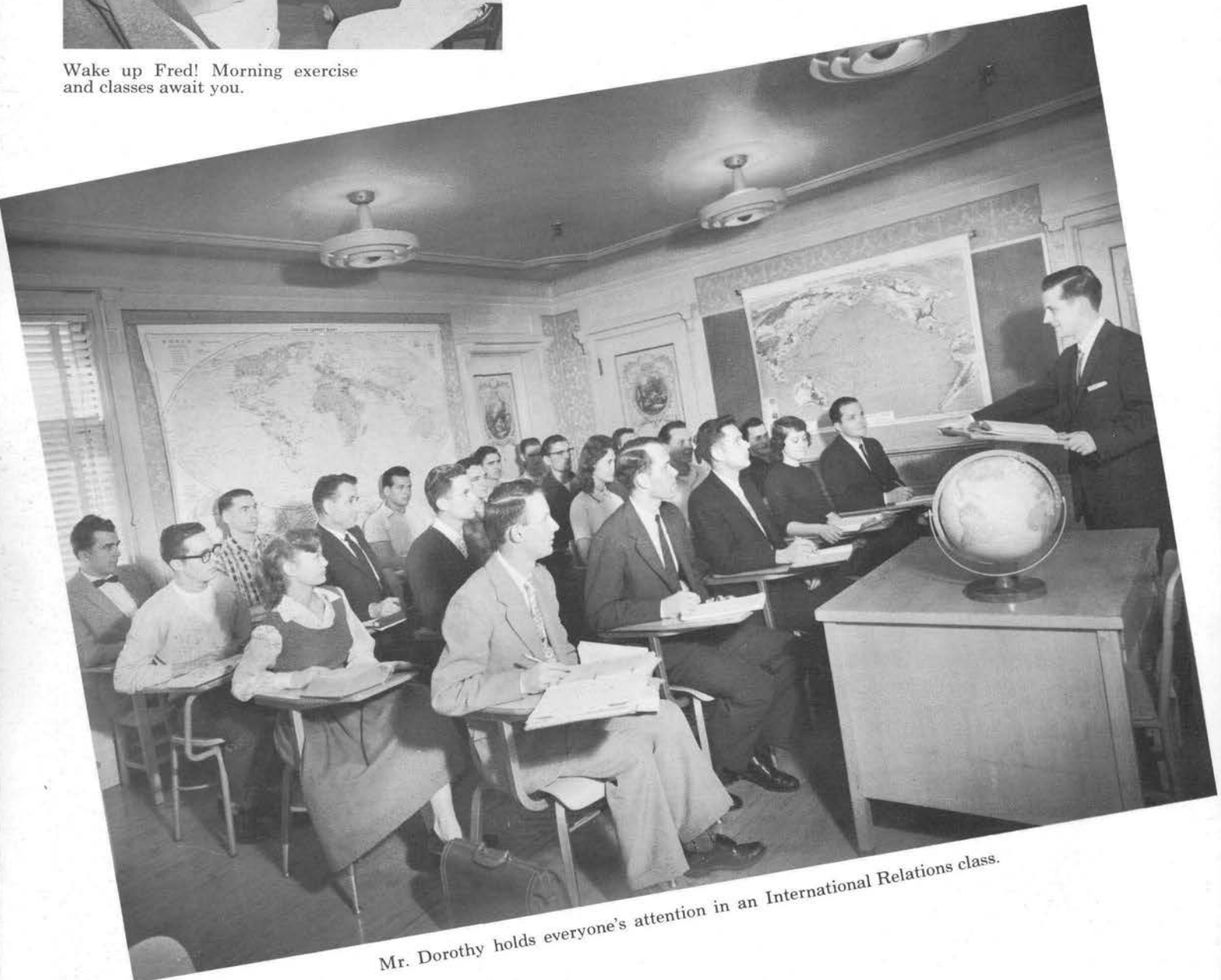

Mr. Dorothy holds everyone's attention in an International Relations class.

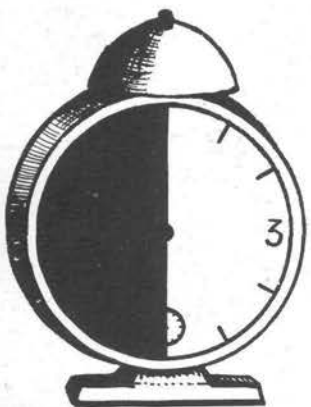

Start

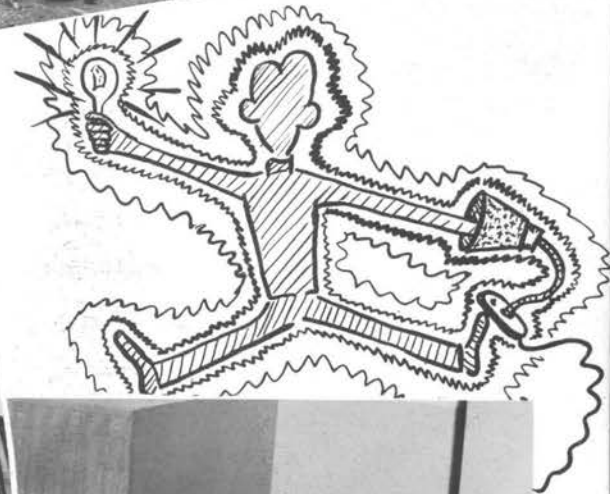

Above: Willing hands create an ever more beautiful campus. Many Ambassador students keep fit working in the gardening and maintenance crews.

Middle: We all have to eat. The girls may find employment opportunities preparing deliciously healthful meals in our new, modern kitchen.

Right: An appreciative audience always enjoys the annual Fashion Show in which the young ladies of the Home Economics Department model apparel they have made.

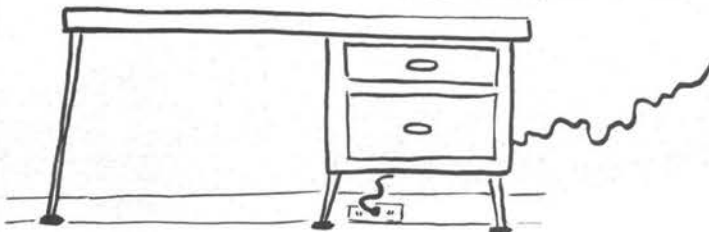



The student body gives its undivided attention to a description of the college in England by Mr. Meredith. These student-faculty meetings provide stimulated hours of instruction, entertainment and discussion.

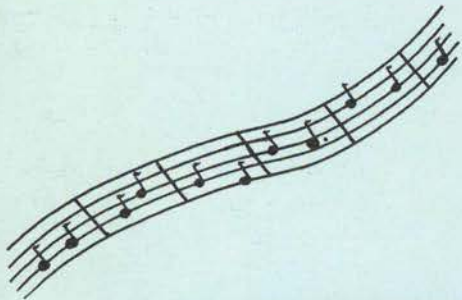

Individual students and choral groups receive quality instruction from our Music Department.

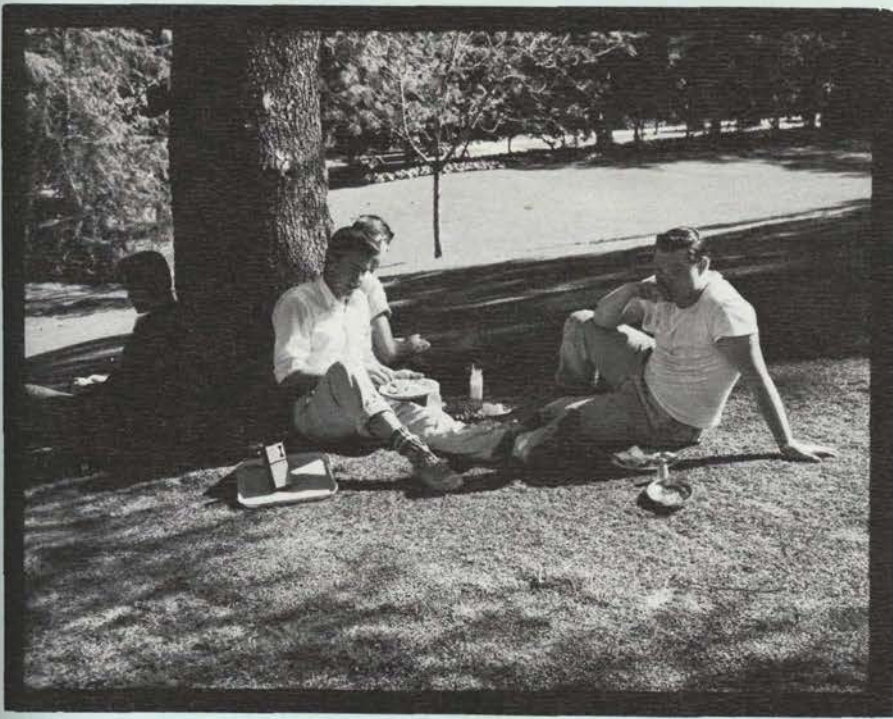

Mayfair's spacious lawn affords a pleasant setting for lunch for these students on the construction crew. Kings never ate in such pleasant surroundings. Just ask these men.

L
U
N
C
H
and
C
L
A
S
S
E
S

Good news reporting is rare. Hours of strategy and planning go into each issue. Creative thinking combined with labor produces the Portfolio.



Evening



A day of work and study may be followed by Ambassador Club pictured here. "What about this subject?" Members are asked to speak extemporaneously, thinking on their feet, answering pop questions, thus developing original thought and a lively, interesting personality.

Six minutes is the time limit on formal speeches and an evaluator is taking notes from the second the speaker stands up until he sits down. He is an improved speaker the next time.

"As iron sharpens iron—so one man sharpens another."

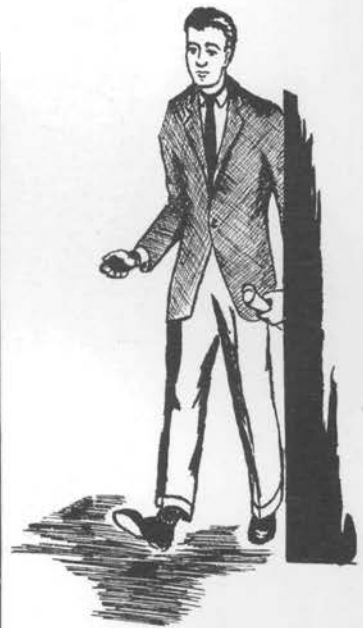

Engagements

CLUB ESPAÑOL

FEBRERO 1, 196

PIERNA DE CORDERO

BATATAS

ENSALADA DEL SOL



A fake "Mexican Revolution" is taken with good humor by the Spanish Club.



Handel's musical production "The Messiah" presented by the Ambassador Chorale is an evening to be remembered.



The Spring Concert of the Ambassador College Orchestra conducted by Mr. Russel Reiner. The precision and skill of the musicians was a delight to all who were present.

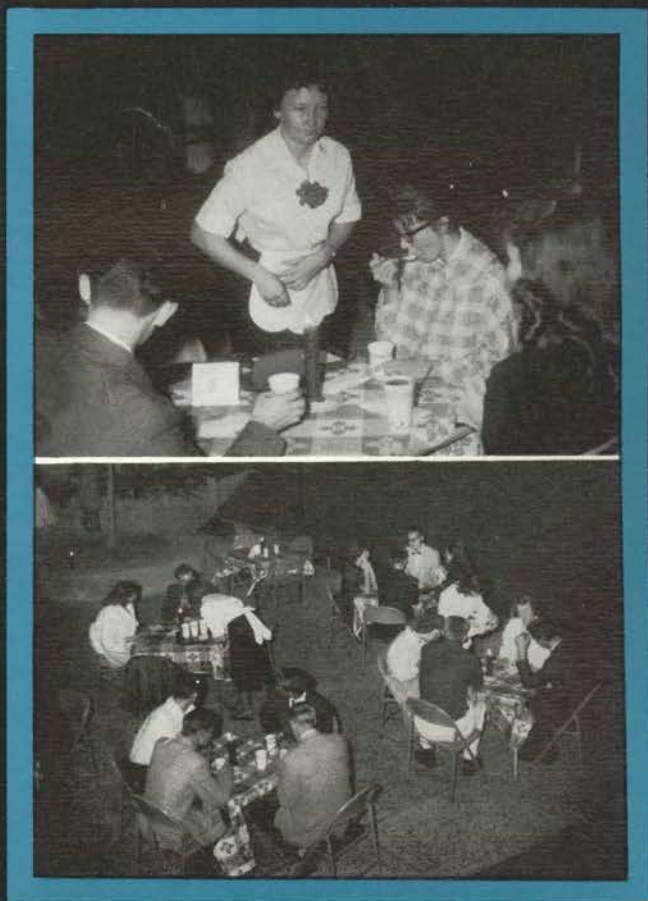
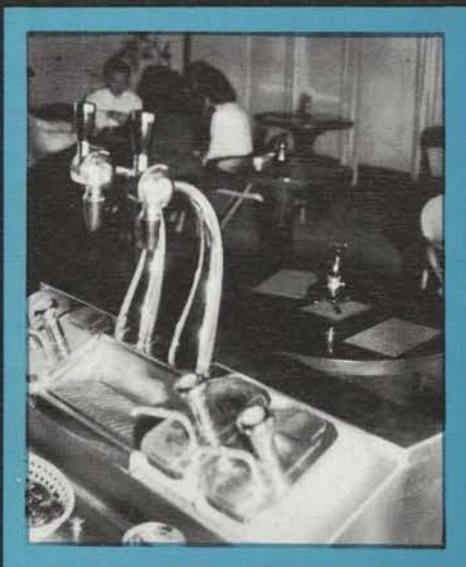

The soda fountain and a French-type Cafe are always a delightful intermission from studies.





Hard Pressed for Time to Study?

Hurry girls! Lights out at 10:30.

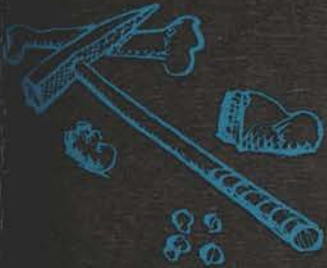

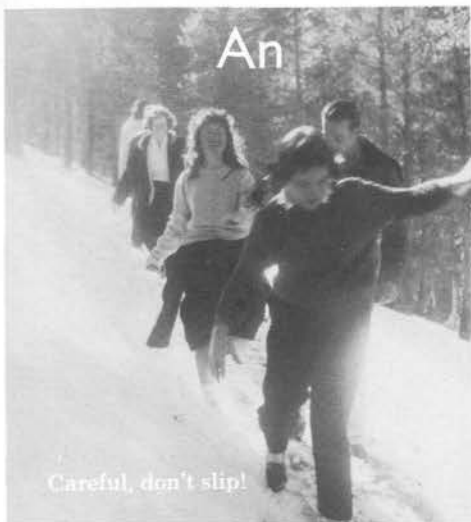

An

Careful, don't slip!

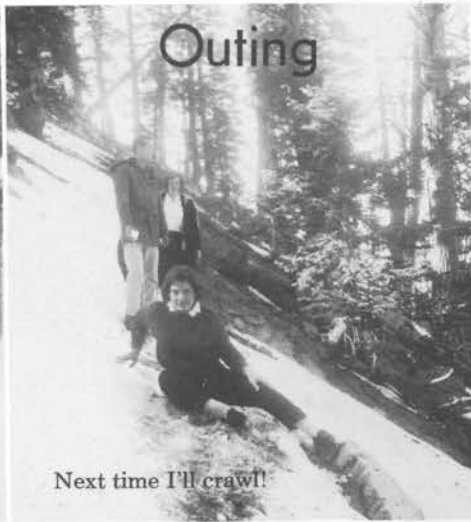

Outing

Next time I'll crawl!

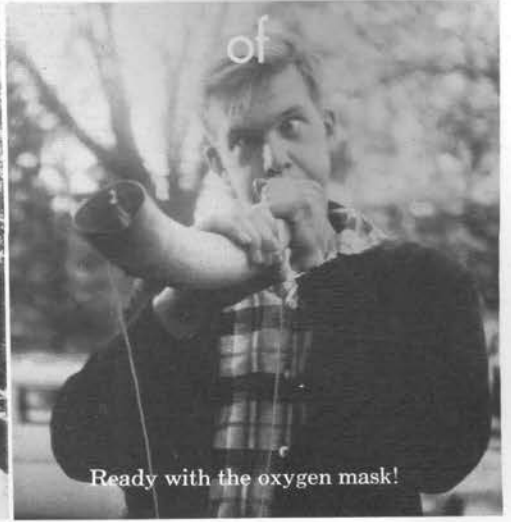

of

Ready with the oxygen mask!

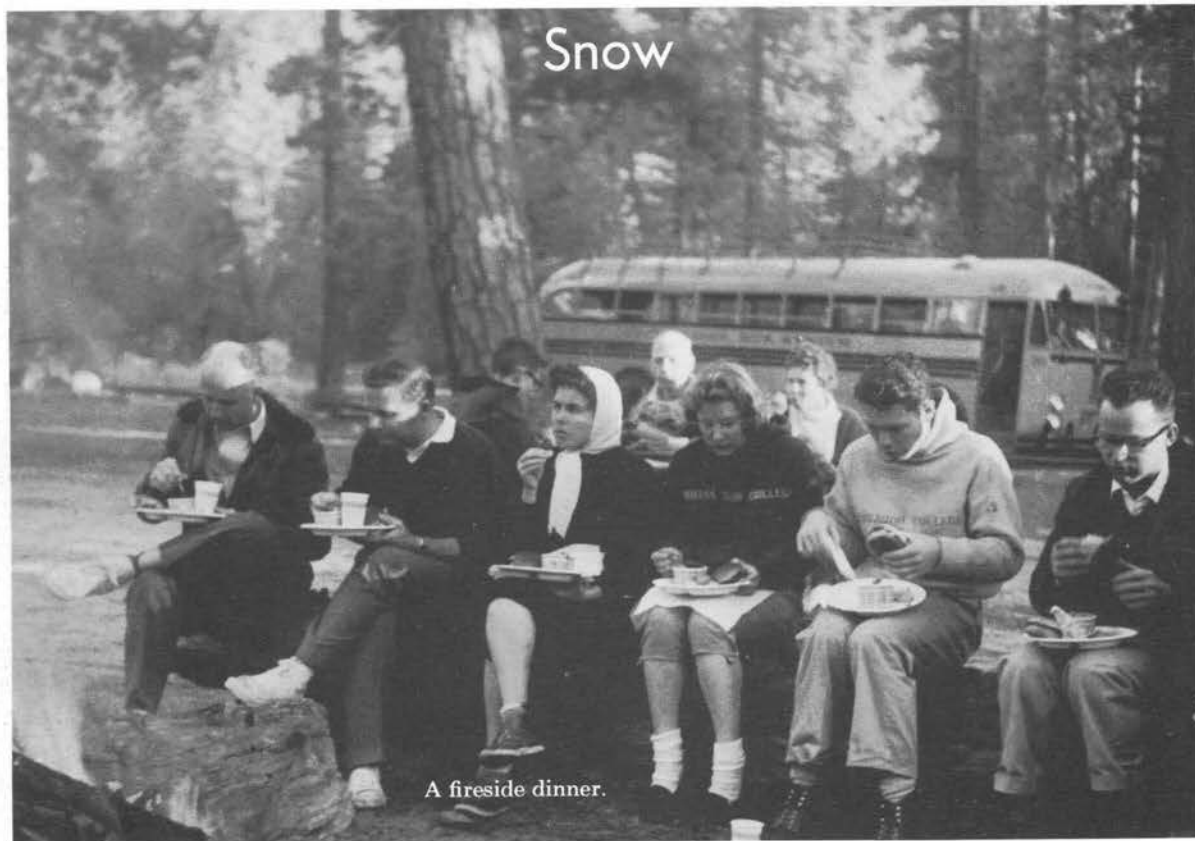

Snow

A fireside dinner.

A day in the great outdoors filled with fun, sun, and excitement. Barton Flats in the mountains near Redlands, California, provided the setting. Hiking in the snow, treasure hunts and games were wholesome recreation. A delicious outdoor dinner of hamburgers and chili satisfied many an appetite, sharpened by the invigorating air of 7,000 feet elevation. Returning home all agreed that this trip was a memorable occasion.

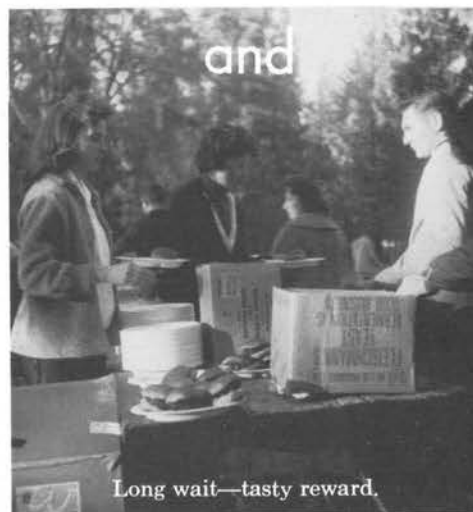

and

Long wait—tasty reward.

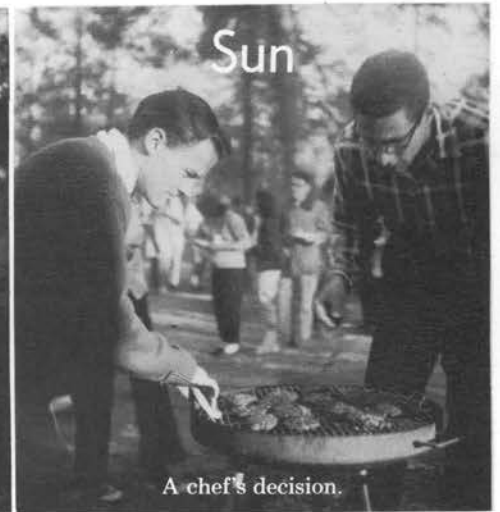

Sun

A chef's decision.

A Visit to Marineland

That first view of the Pacific Ocean for our freshmen—then hours of fascination watching the aquatic life in these huge tanks. Can a porpoise be taught tricks? A whale, a seal? Adventure never ends in our search into the created world.





ANNUAL



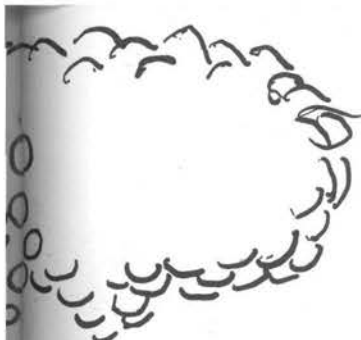

BRUNCH

A year of anticipation is climaxed with mouth-watering ice cream, cantaloupe, and assorted delicacies.

Smiling students try to hide forlorn feelings for their departing friends. Innermost feelings of love and concern are avidly penned in one another's yearbook.





Here shown is only one of the presses, and one of the staff of printers in the modern printing shop in the Ambassador Press building. These imposing presses print directly from type or rubber printing plates. Tons of copies of our booklets, in six languages, emerge with a continual roar; the annual letter to the entire mailing list of 300,000 is also produced by these machines.

SOPHOMORES

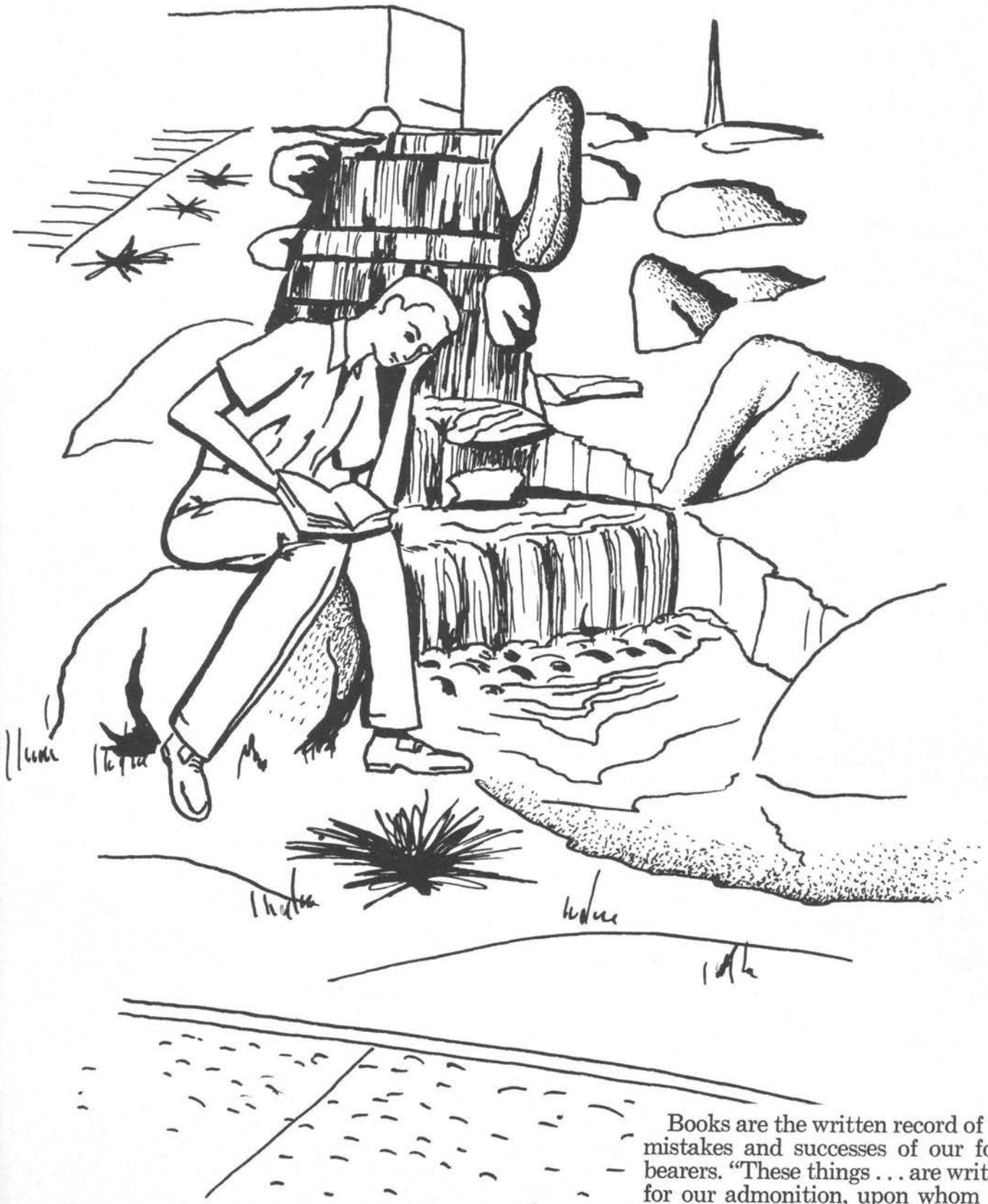

Books are the written record of the mistakes and successes of our forebearers. "These things . . . are written for our admonition, upon whom the ends of the world are come."



DAVE ALBERT
Wausau, Wisconsin
 Catalina H. S., Tucson, Ariz.



NORMA VIOLET COWAN
Memphis, Tennessee
 Treadwell, H. S.



HOWARD A. CLARK
Pasadena, California
 Yale University
 Sophomore Class President



CLEDICE J. DECKER
Indiana, Pennsylvania
 East H. S., Denver, Colo.



PHYLLIS YVONNE DEBERRY
Osceola, Iowa
 Stoutland H. S., Missouri



**WILLIAM FREDERICK
 DANKENBRING**
Jacksonville, Florida
 Shoreline H. S., Seattle, Wash.



IVY EDELBACH
Puposky, Minnesota
 American Correspondence Schools



JEANNE ANN HALEY
Salem, Indiana
 Buffalo High School

GUY L. AMES
Leicester, Vermont
 Mountain View H. S., Calif.



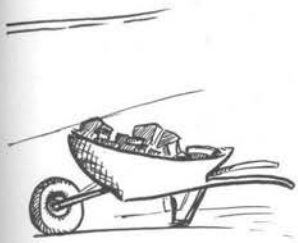

J. GRAHAM DAVIES
Sao Paulo, Brazil
 Emmanuel Grammar School,
 Wales



JANETTE CAROL
 CUNNINGHAM
Grand Forks, North Dakota
 Thompson High School



CARL D. FRANKLIN
Lawrence, Michigan
 Dowagiac High School



ARLENE E. BUNNELL
New York, New York
 Washington Irving H. S.



GARY E. ARVIDSON
Warren, Ohio
 General Motors Institute



WAYNE HOWARD DUNLAP
Stockton, California
 College of San Mateo



MARY MARGARET GUNTER
Las Vegas, Nevada
 Kennewick H. S., Wash.



JANET VINSON BARNETT
Searcy, Arkansas
 Central H. S., Painter, Va.



DAVID R. BEDFORD
Prestwood, Bucks., Eng.
 Liss County School

S
O
P
H
O
M
O
R
E
S



FREDERICK C. KELLERS
Charleston, South Carolina
 St. Matthews H. S.

BETTY JO HAYLEY
Memphis, Tennessee
 Hugh Morson H. S.



MELVIN RAY OLINGER
Vandalia, Ohio
 Brookville H. S.

ALAN R. KNIGHT
Fresno, California
 Imperial H. S.



ANN JENNINGS
Oneonta, Alabama
 Susan Moore H. S.

BETTY YVONNE ODEN
Oneonta, Alabama
 Gadsden Business College



ROY O. HOLLADAY
Glasgow, Kentucky
 Bradley Central H. S.

KRISTIN L. HARBO
Seattle, Washington
 Pacific Lutheran College

ROBERT J. PETRY
Alexandria, Virginia
 Mount Vernon H. S.





JACK M. PYLE
Bee Branch, Arkansas
Imperial H. S.

DAWN RITA KEYS
Logan, West Virginia
Tyler County H. S.

S
O
P
H
O
M
O
R
E
S



BETTY ANN IVERSON
Chicago, Illinois
Amundsen H. S.

MARY PINELLI
Dallas, Texas
Rattan H. S.



ARNOLD GOODFELLOW
Bald Knob, Arkansas
Bloom H. S., Chicago, Ill.

DWAYNE LONG
Riverbank, California
Modesto Business College

TOM LAVENDER
Cisco, Texas
Imperial H. S.

MARY LOU HARMON
Buffalo, Missouri
Central H. S.

DAVID HALPAIN
St. Joseph, Missouri
Benton H. S.





EARLE G. REESE
Port Matilda, Pa.
Worth Twp. H. S.

WILLIAM
Harvey, Illinois
Blue Island Community H. S.



INGRID ESTHER SATERMO
Seattle, Washington
Lincoln H. S.

KEN WESTBY
Seattle, Washington
Lincoln H. S.



MARILYN RUSSELL
Lufkin, Texas
Huntington H. S.

JOYCE FAY SEFCAK
Taylor, Texas
Imperial H. S.

CONNIE BELLE SANDVOLD
Kansas City, Missouri
Williams Consolidated

JOHN DANERI SCHROEDER
San Diego, California
San Diego State College



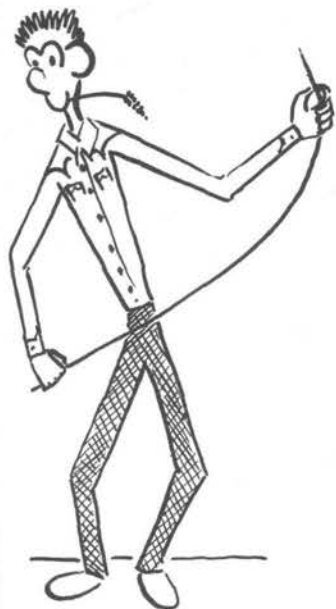

CAROLYN FAY TRAVIS
Princeton, Alabama
Cedartown H. S., Ga.

PENNY SCHMAUS
Jersey City, N. J.
San Fernando H. S.



JUDI UNTIEDT
Denver, Colorado
Aurora H. S.

KENNETH D. REDICK
Chatham, Ont., Canada
Blenheim District H. S.



ERNEST L. WILLIAMS
Johannesburg, Transvaal, South Africa
King Edward VII H. S.

PAUL J. ZAPF
Festus, Missouri
Festus H. S.



JANET RUBIN
Milford, Conn.
Milford H. S.

WILLIAM HENRY
SHREWSBURY
Hattiesburg, Miss.
Utica H. S., Michigan

GAYLON SMITH
Pottsville, Tex.
Pottsville H. S.



S
O
P
H
O
M
O
R
E
S



Modern, high speed machines in our newly remodeled, offset printing department produce a steady stream of quality publications including the Bible Correspondence Course in three languages, reprints of numerous articles which have appeared in the Plain Truth, and our campus newspaper, The Portfolio.

The offset printing department is housed in a separate building across the street from the ultra-modern Ambassador College Press building.

NEW AMBASSADORS

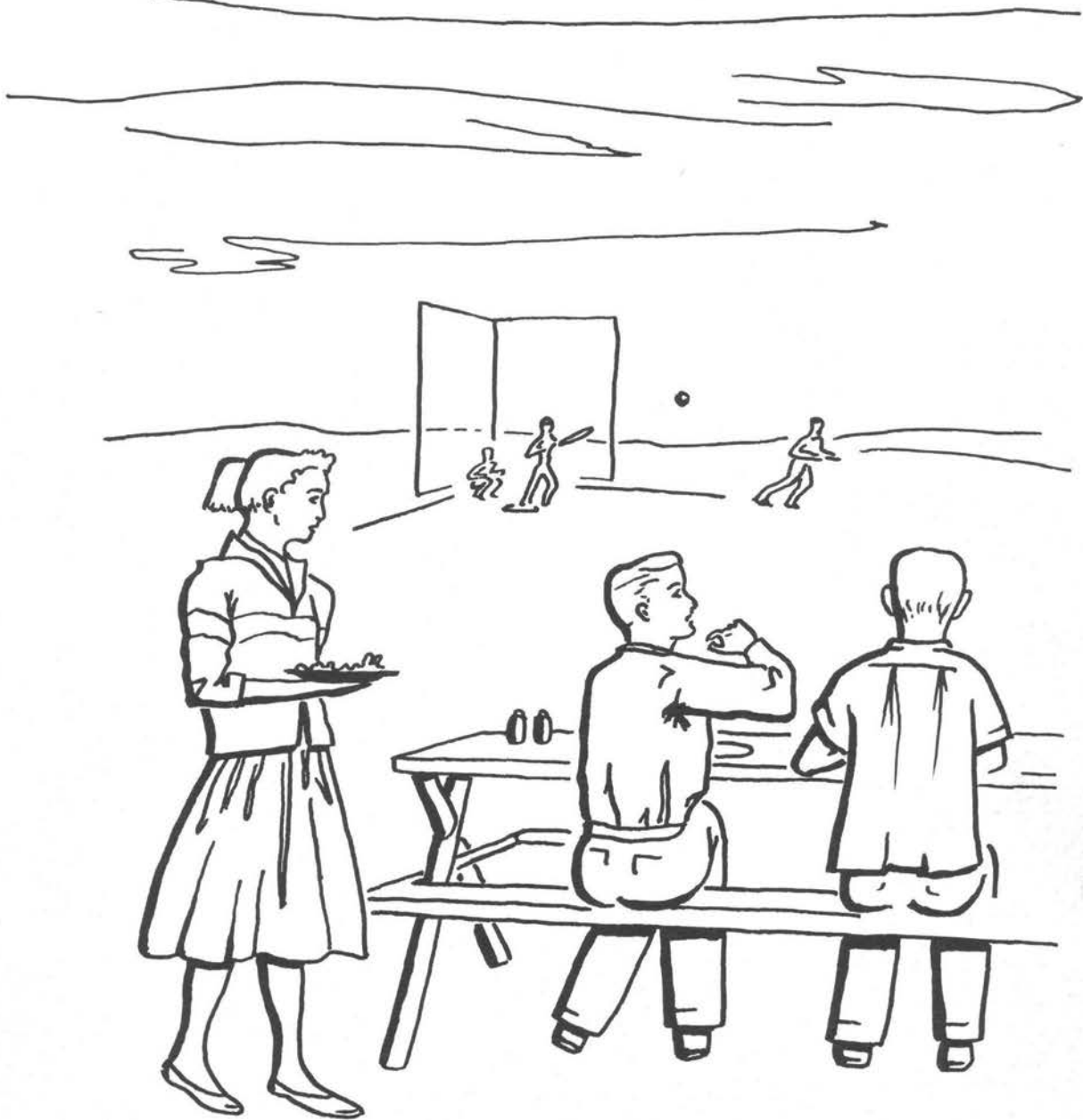

Handwritten notes in cursive script, partially illegible, located below the illustration.

Sons and daughters from almost all our fifty states, even from nations abroad, seek the priceless opportunity to begin their training as Ambassadors of the World Tomorrow.



Without our coeds, meal time would be rather slim.

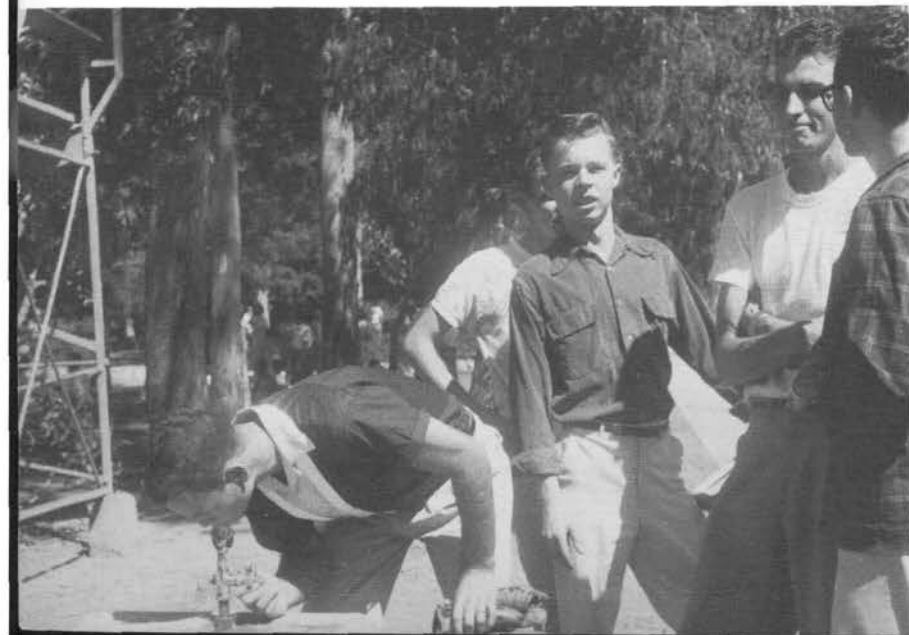
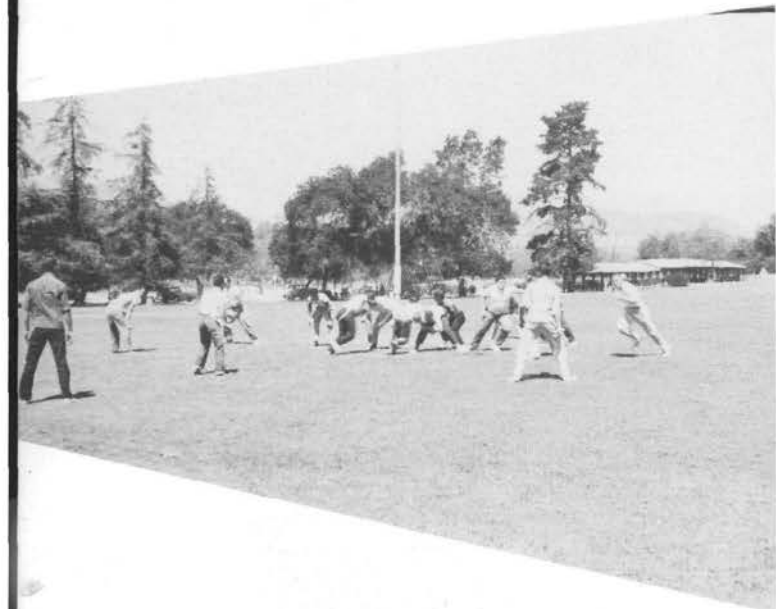

Drink up fellows!

The Freshmen "Get Acquainted" Picnic

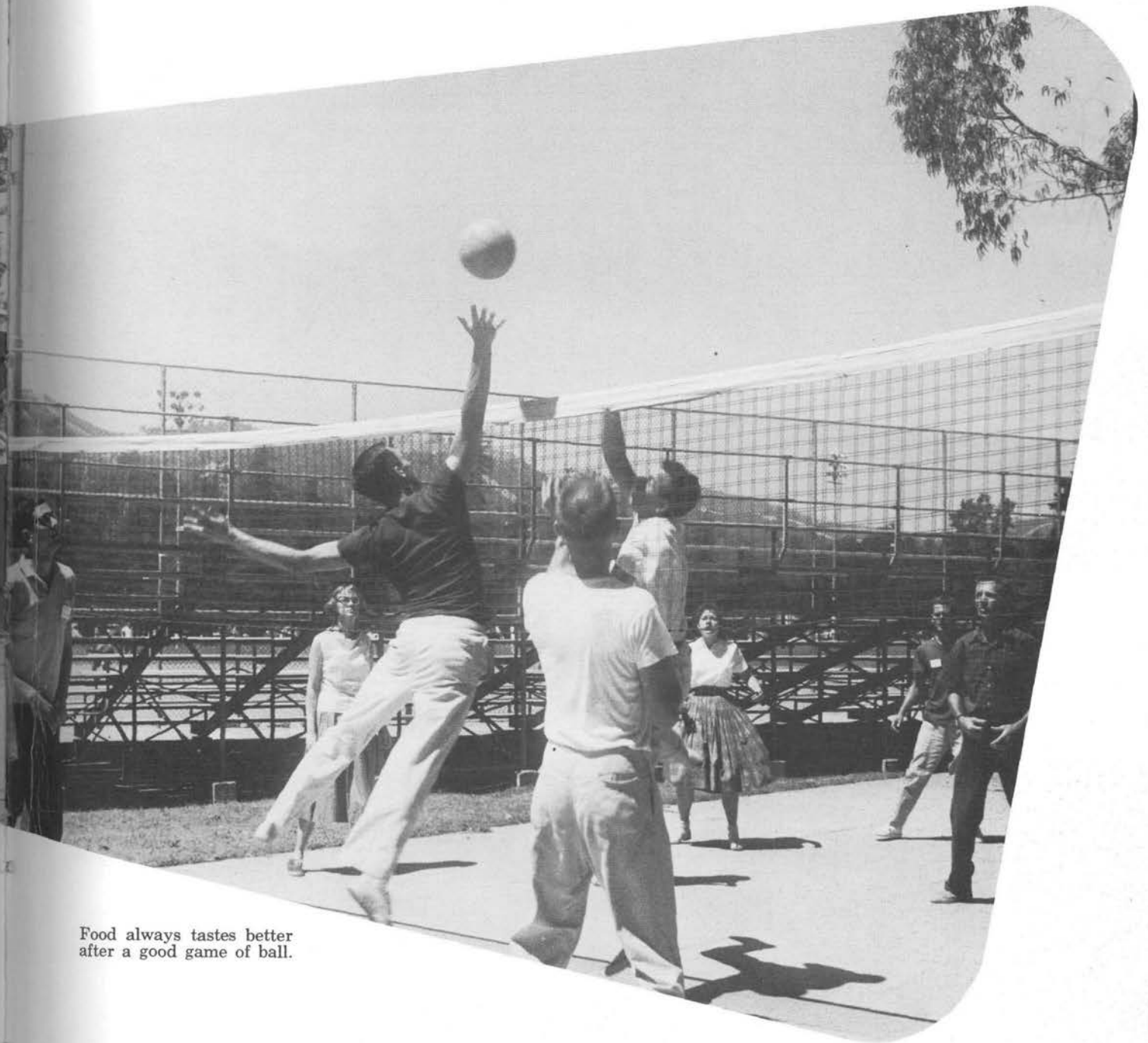

Food always tastes better
after a good game of ball.

The year begins with the Freshmen Picnic, providing the students
with an opportunity to get acquainted and to enjoy some active fun.

Faculty Reception



In the cultural atmosphere of Ambassador Hall, the 1960 Freshmen Class was introduced to an appreciative faculty. Ninety six new students thoroughly enjoyed themselves throughout a pleasant evening on their first formal occasion of the year. Beautiful music and delicious refreshments lent that "certain charm" to a delightful evening.



... "May I present . . . ?" Mr. Hunting introduces Paul Flatt.



The big moment is here—Mounting the steps to Ambassador Hall.



Faculty



Small talk begins the evening as students enter Ambassador Hall.



Sparkling smiles radiate under torch light.



Refreshments are always a delight.

Reception



Big smiles and friendly greetings are in order. The orchestra plays softly.



Happy Freshmen emerge all smiles.



The evening is concluded as students discuss prospects for the coming year.



ELIZABETH ROSE BAILEY
Burno, Oregon
Middleton H. S., Idaho



ANTHONY F. BUZZARD
W. Clandon, Surrey, Eng.
Oxford University



**LARRY GENE
ALTERGOTT**
Windsor, Colorado
L. A. Art Center
Colorado State Univ.



MARIETTA BOXLEY
Newton, Illinois
Newton Community H. S.

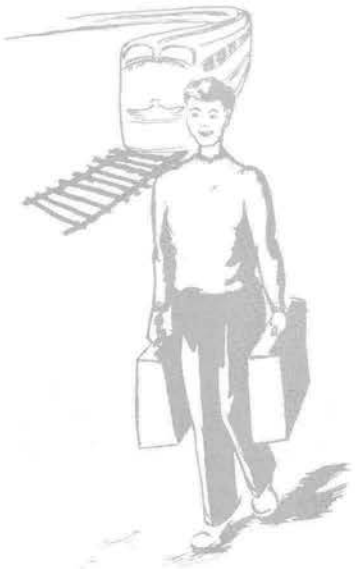

DONNA MAY ATKINSON
Coudersport, Pa.
Coudersport H. S.

FLOYD DAVISON
Huntington Park, Calif.
Porterville Union H.S.

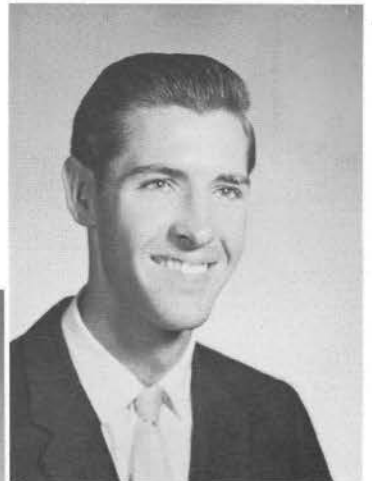

VIRGIL LYNN COX
Jonesville, La.
La. State Univ.
Kilgore College



GEORGE BISHOP
Pekin, Illinois
Bradley Univ.



GARY SWAN DEMAREST
Nyack, New York
Northern Valley Regional H. S.





SANDRA JO BIRD
Albert, Kansas
 Great Bend H. S.

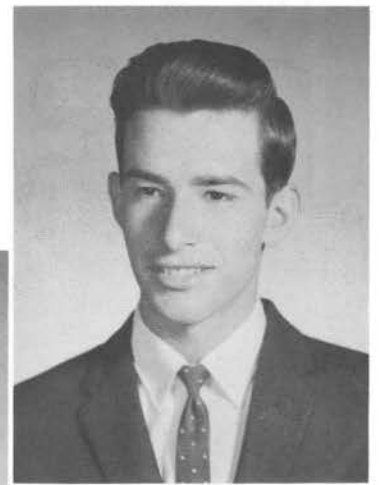

CALVIN C. BURGIN
Etowah, Arkansas
 Senath H. S., Missouri



RITA KAY BUTLER
Pueblo, Colorado
 Centennial H. S.

NADINE RACHEL BURLEY
Cameron, W. Virginia
 Ashland College, Ohio



GARLAND H. CAMPBELL, JR.
Marion, Virginia
 University of Virginia

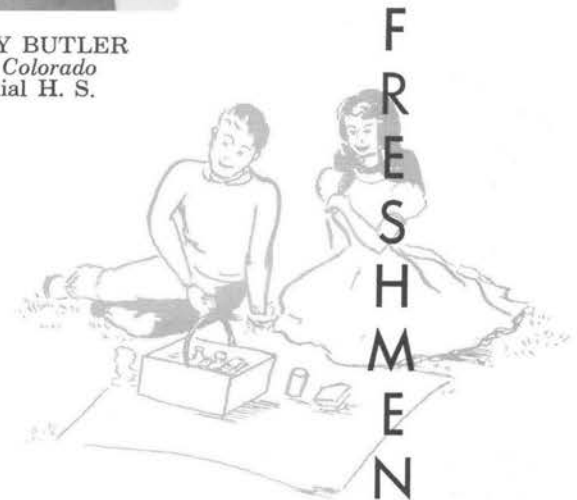

MADELEINE L. BANSEMER
Sussex, Wisconsin
 Brookfield H. S.

LOIS ELIZABETH BRANDLIN
Burlington, Vermont
 Univ. of Calif., Berkeley

VAL J. ASPENNS
Riga, Latvia
 Farragut H. S., Chicago

GINGER BRAMHALL
Springfield, Missouri
 Hartville H. S.

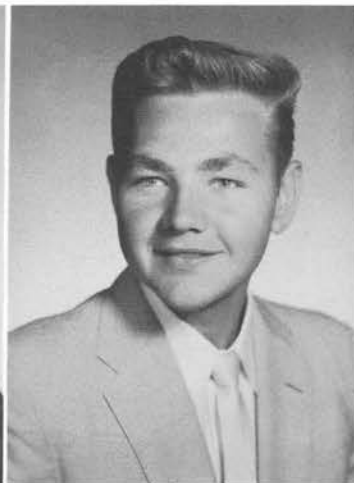



GEORGE H. KEMNITZ
Milwaukee, Wisconsin
 Rufus King H. S.



LEW PAUL FLATT
Cookeville, Tenn.
 Cookeville C. H.



JAMES G. HAINZ
Milwaukee, Wisconsin
 South Division H. S.



CHARLENE DELORES DIEM
Sandwich, Illinois
 Ottawa Township H. S.



JAMES M. EWING
Seattle, Wash.
 Queen Anne H. S.



S. LOUIS GASKINS
New Bern, N. C.
 E. Carolina College

EVA ELLIOTT
Bolivar, Missouri
 Bolivar H. S.

JAMES R. DOAK
Amarillo, Texas
 Morse H. S.

CAROLE JEAN COX
Jonesville, La.
 Block H. S.





GARY WAYNE ERVIN
Kenosha, Wisconsin
Kenosha High School



CHARLENE SUE DOUGLAS
Gary, Indiana
Horace Mann H. S.



BERNARD HUGH KELLY
Waukegan, Illinois
Northern Ill. Univ.



LAURA JEAN COUNTS
Pray, Montana
Amer. Correspondence



MONA ZACHARY
Shreveport, La.
Northwestern St. Col.
Univ. of Missouri

SALLY ELLEN DAVIS
Duvall, Washington
Seattle University



GEORGIA DANIELS
Piedmont, Missouri
Clearwater High School

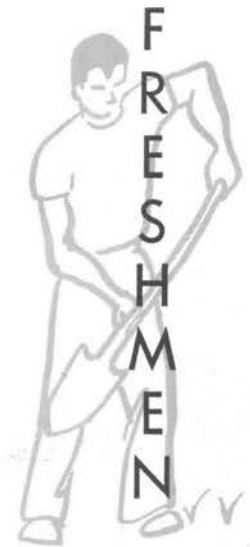

LEROY RENE DIEM
Sandwich, Illinois
University of Ill.

MARGARET EVANOW
Chicago, Illinois
Northern Ill. Univ.





BERNICE LAVONNE LANGE
Hamilton, Texas
 Hamilton High School



EDWARD ALLEN MARSHALL
Oakwood, Oklahoma
 East Texas Baptist Col.



CAROL M. JUDY
Fresno, Ohio
 Baltic Local H. S.



DAVID KENNETH LOCKE
Bellingham, Wash.
 Burlington-Edison H. S.



JUDITH ANN GUNTER
Las Vegas, Nevada
 Kennewick H. S., Wash.

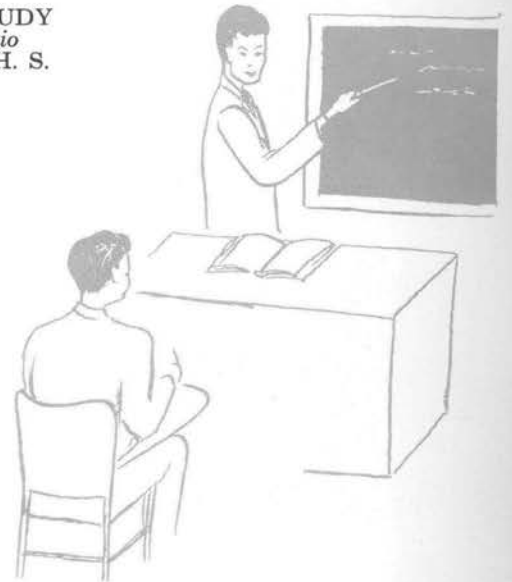

RONALD D. McNEIL
High Point, N. C.
 High Point H. S.

DE LEE HANS
Tappanish, Wash.
 Cascade H. S.

EMIL MICHAEL LEVY
Oak Park, Ill.
 Drake University

JERALDINE ANN JONES
Spangler, Pennsylvania
 Central Cambria Joint H. S.





GARRY PIFER
Gays, Illinois
Sullivan H. S.

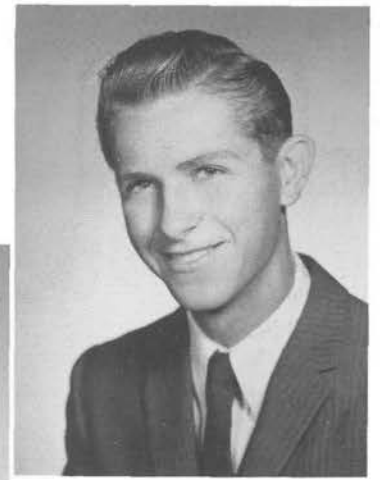

GEORGE EWALD MERZ
Christinenfelde, W. Prussia
Cloverdale Union H. S., Calif.



LEE ANN LIVENGOOD
St. Charles, Missouri
Saint Helens H. S., Ore.



BETTY GAYLE JOHNSON
Palos Park, Illinois
Carl Sandburg H. S.

BOB LAY
Kellerton, Iowa
Iowa State Univ.



JO ANN GOODSON
Gravelly, Arkansas
Fourche Valley H. S.

ARTHUR C. MOKAROW
Palos Park, Illinois
DePaul University

LUCRETIA ANN
LEONARD
Chattanooga, Tenn.
Gladewater Imperial H. S.

DENNIS G. LUKER
Plymouth, Michigan
Univ. of Delaware





WALTER SHARP
Leavittsburg, Ohio
Warren Township H. S.



FRANK SCHNEE
Hagen, Germany
Port Credit H. S., Canada



PAUL ROYER
Canton, Ohio
Ohio State Univ.
W. Va. Inst. of Tech.

PEGGY LaRUE LOCHNER
Norman, Oklahoma
Pasadena Imperial H. S.



BARBARA ANN OCHS
Milwaukee, Wis.
Wauwatosa H. S.



JAMES REDUS
Kingsville, Texas
Riviera H. S.

VIRGINIA B. MITCHELL
Belmont, Louisiana
Gladewater Imperial H. S.

JOHN E. PORTUNE
Arcadia, Calif.
Oregon State Col.

NANCY RAYLE MARLING
Paris Crossing, Indiana
Indiana State Teacher's Col.





JOHN LUTHER SNYDER,
JR.
Houston, Texas
Texas Col. of Arts & Industries



DIANA LOUISE MAJOR
Fullerton, Calif.
Pasadena Imperial H. S.



WALDO REEDY
Peoria, Ill.
Moody Bible Inst.



JUDITH EVELYN
MARSHALL
Merrill, Wisconsin
Paxton H. S., Ill.



DOROTHY JOAN OCHS
Milwaukee, Wis.
Wauwatosa H. S.

EILEEN MCKINLEY
Kenton, Manitoba, Canada
Brandon College



JUDY M. OLSEN
Pequaming, Mich.
L'Anse H. S., Mich.



BILL STOUGH
San Francisco, Calif.
Univ. of Calif., Berkeley

ROBERT E. STEPHENS
Barlow, Kentucky
Southern Ill. Univ.





PATRECIA ANN RHODEN
Pampa, Texas
Pasadena Imperial H. S.



LARRY VAN LANDUYT
Grenada, Mississippi
Pasadena Imperial H. S.



JOHN R. SCHROEDER
Kenedy, Texas
Univ. of Texas



GARNETT A. ZISKA
Walla Walla, Wash.
Ellensburg H. S.



HERMAN WAYNE WILLIAMS
Sun Valley, Calif.
Verdugo Hill H. S.



BRENDA JOYCE WILLIAMS
Big Sandy, Texas
Gladewater Imperial H. S.

MARGARET FAY SILVER
Baras Corner, Lunenburg Co.,
N. S. Canada



CHARLOTTE Y. SHEPARD
Modesto, Calif.
Oakdale Joint Union H. S.



GENE WHITE
Moses Lake, Wash.
Upper Columbia Academy





WARREN H. WAIAN
Los Angeles, Calif.
Univ. of Calif.



DON WATERHOUSE
San Angelo, Texas
Pasadena Imperial H. S.



JEANETTE ELLEN RAETZ
Momence, Illinois
Marycrest Business Col.



TERRY ALTA SMITH
Richmond, Calif.
Granite H. S., Utah

ALBERT LEE SWEEZO
Anoka, Minnesota
Anoka H. S.

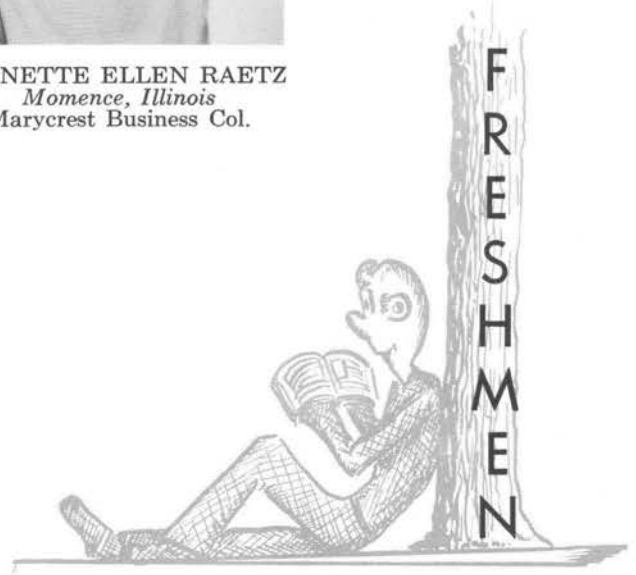

BARBARA JEAN TISCH
Watertown, S. Dakota
Watertown H. S.



WILLIAM H. SWANSON
Nacogdoches, Texas
Pasadena Imperial H. S.



HELEN TRAVIS
Huntland, Tenn.
Cedartown H. S., Georgia



GLEN V. WHITE
Seattle, Wash.
Franklin H. S.



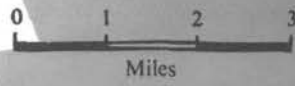
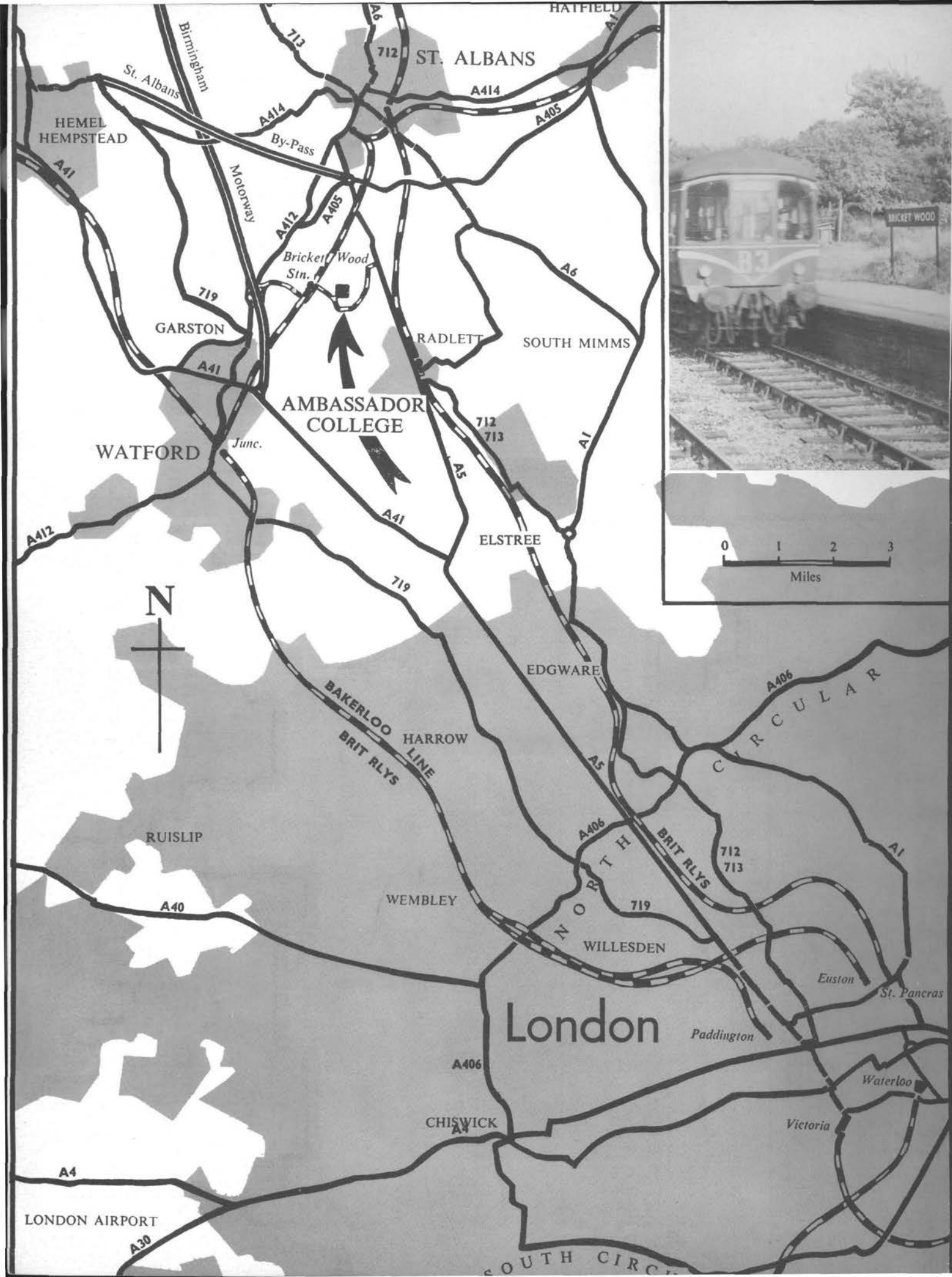

AMBASSADOR COLLEGE

BRICKET WOOD

London

LONDON AIRPORT

AMBASSADOR

Bricket

COLLEGE

Wood,

England

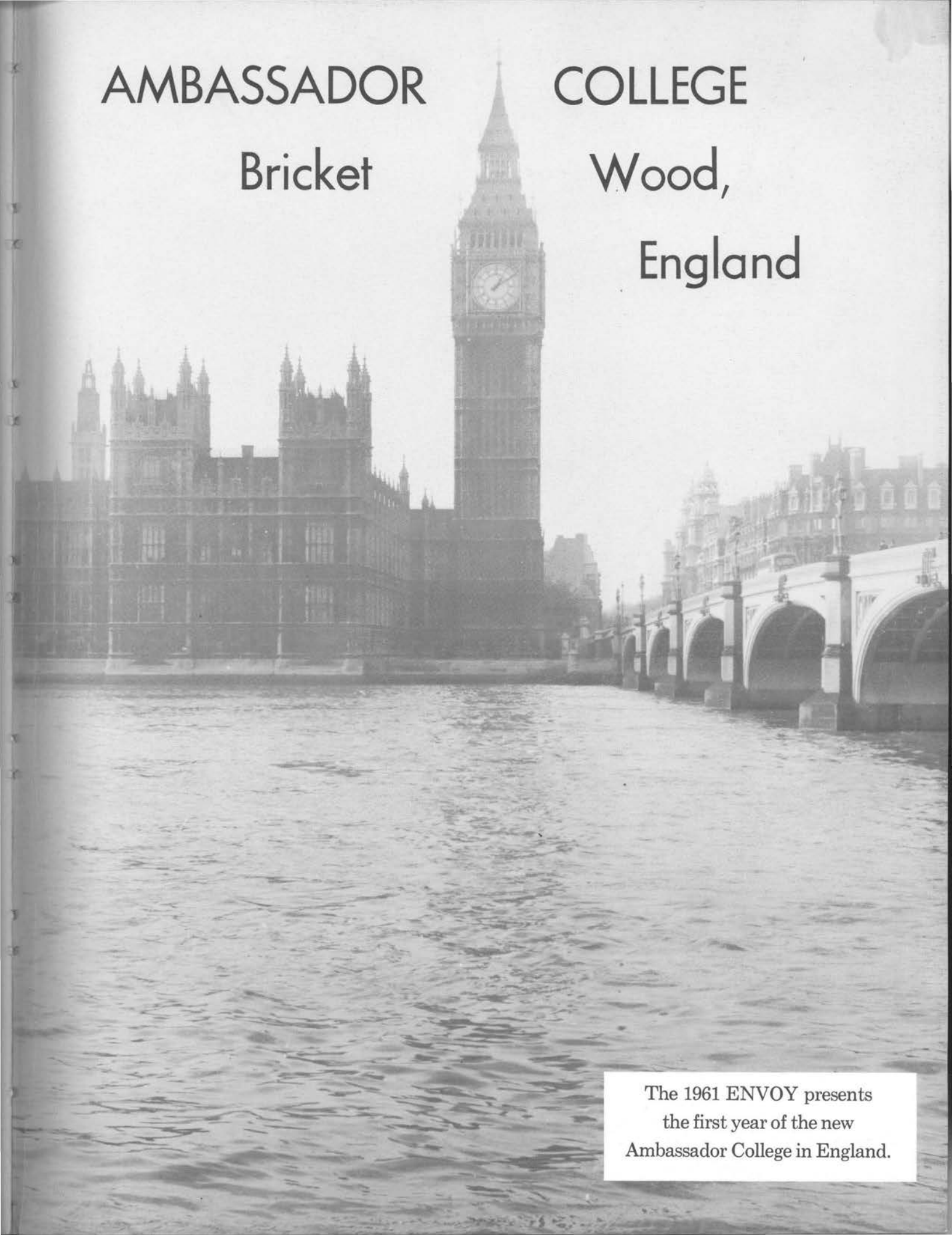

The 1961 ENVOY presents
the first year of the new
Ambassador College in England.

M
E
M
O
R
I
A
L

H
A
L
L



Beautiful, stately "Hanstead House," former home of the late Sir David Yule — now Memorial Hall of Ambassador College.

Keystone Press Photos

Music Hall



Students leave the Music Hall after an assembly. On the ground floor is a large assembly and rehearsal room and three music studios are on the second floor.



ABOVE: A view of the music studios. Notice the stereophonic gramophone system which reproduces recorded music of the highest quality.

LEFT: A music rehearsal being conducted by Dr. Abbott. Steinway pianos and a Hammond organ aid students in learning both to appreciate music and to play the works of master composers.



The Library Reading Room



The Student Dining Hall



AN INVITATION

TO CULTURAL LIVING

In this gracious atmosphere a chosen group of young people learn the Way of Life that can bring happiness with abundance.



Classes

Typical classes in progress. These pictures show the First Year class in Church History and the Third Year class in International Relations (lower picture) being conducted by Mr. Meredith and Dr. Rea respectively.

Ambassador College maintains a high ratio of competent and experienced faculty personnel to students. For the first year of the college in England, there was a ratio of one faculty member for every four students with the advantage of providing personalised instruction.

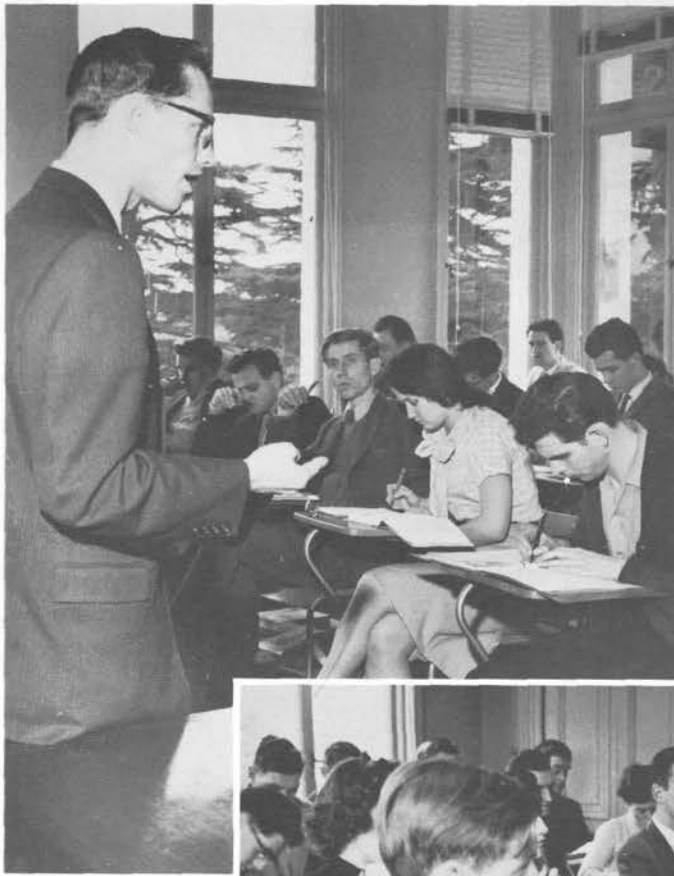

FACULTY RECEPTION



FACULTY

CHANCELLOR



HERBERT W. ARMSTRONG
Founder and Chancellor of Ambassador College.
Professor of Theology and related subjects.

PRINCIPAL



DR. BENJAMIN L. REA
Professor of Spanish,
Geography and International Relations

COUNSELLOR



LOMA D. ARMSTRONG
Women's Guidance Counsellor



RODERICK C. MEREDITH
Professor of Theology and Speech
Athletic Director



FACULTY



RAYMOND F. McNAIR
Instructor in Theology
Men's Guidance Counsellor
Pastor, Churches of God in Great Britain



ERNEST L. MARTIN
Registrar. Professor of History
and Instructor in Theology



ROBERT C. BORAKER
Instructor in Journalism
ENVOY and PORTFOLIO Advisor



DR. KENNETH ABBOTT
Instructor in Voice and Music
Director of Ambassador Singers



SHIRLEY L. ENGELBART
Librarian



DAVID P. WAINWRIGHT
Instructor in English,
Literature and French



The new, fully-equipped Music Hall set amidst the beauty of the English countryside.

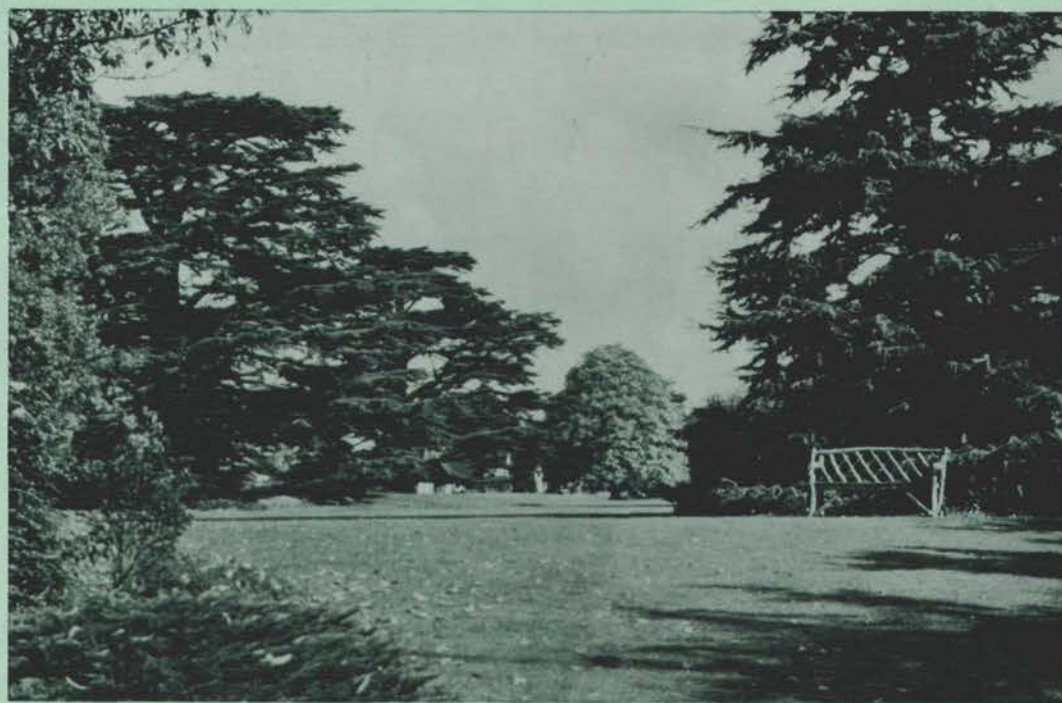

View across the grounds to the Music Hall from the Japanese Gardens.

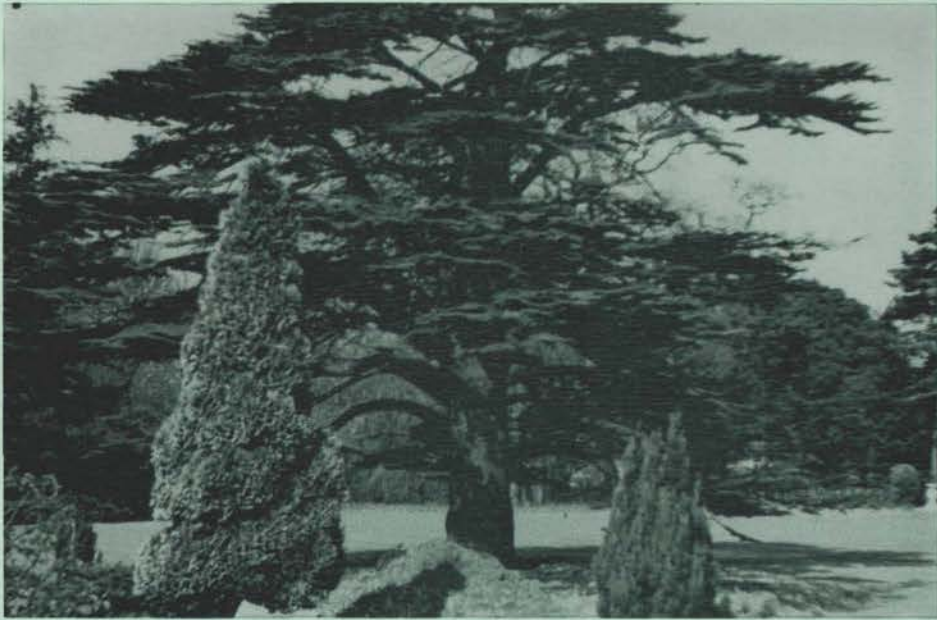

Some of the beautiful trees and shrubs bordering the gardens.



Japanese Gardens



"The Mall," bordering the Athletic Field



The College Buildings and Grounds



1 The "Rose Cottages", residence for ministers and faculty.



2 Farmhouse and dairy buildings.



3 Students stroll through the fields and woods.



4 The "Clock Stables", future dormitory for men students.



5 The residence of the Administrator.



6 Stables and garages used for storage.



7 Vegetables are grown in this garden and greenhouse for the students' meals.



8 Memorial Hall.



9 Music Hall



10 Some of the greenhouses used for growing flowers.



11 Men's Dormitory



12 Administration and mailing office. — Transportation building (right).

The expansive college property includes 150 acres of beautifully landscaped grounds, wooded areas, an orchard, a vegetable garden, fields and farmland.

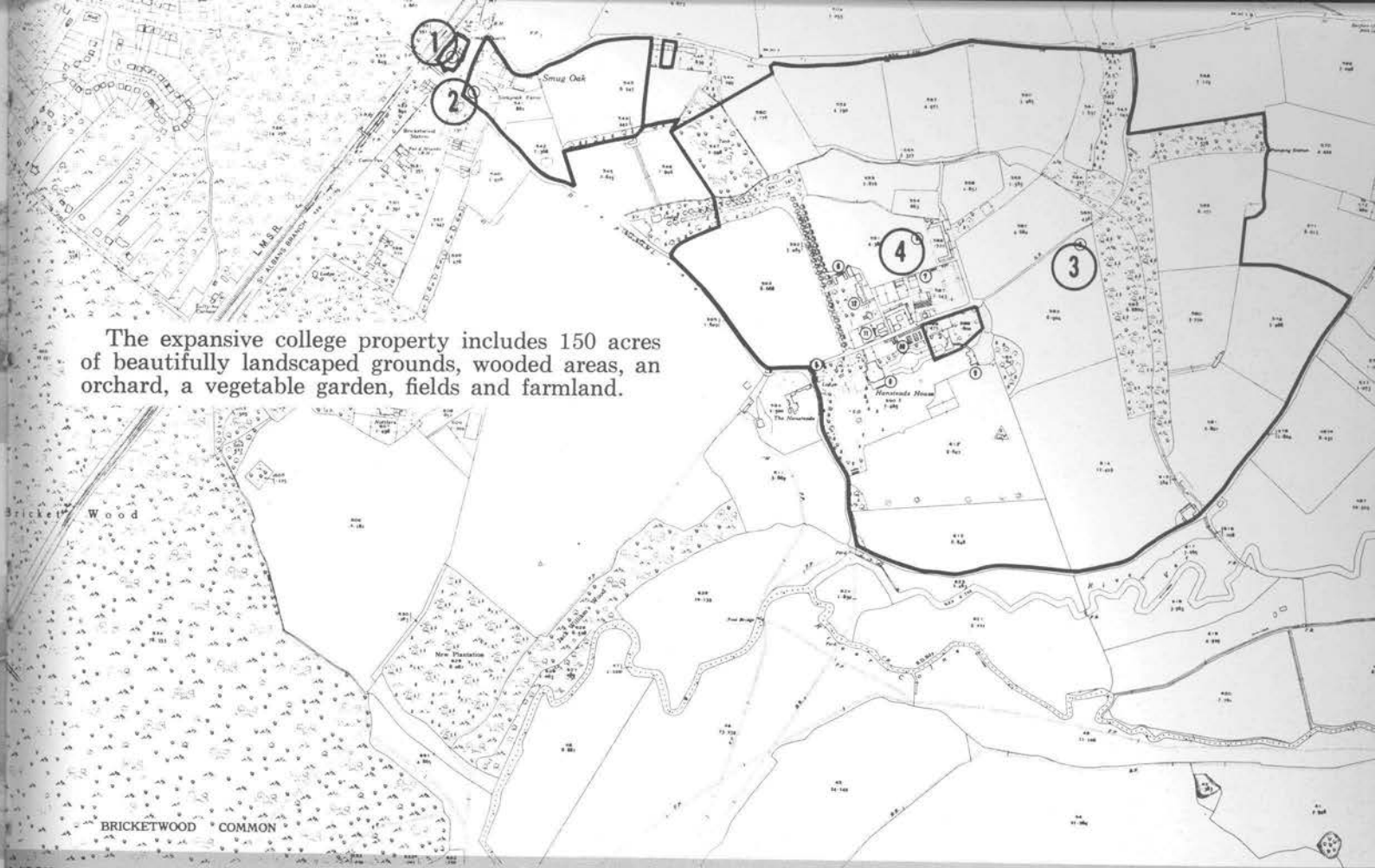

Reproduced from the Ordnance Survey Map with the sanction of the Controller of H. M. Stationery Office. Crown Copyright reserved.

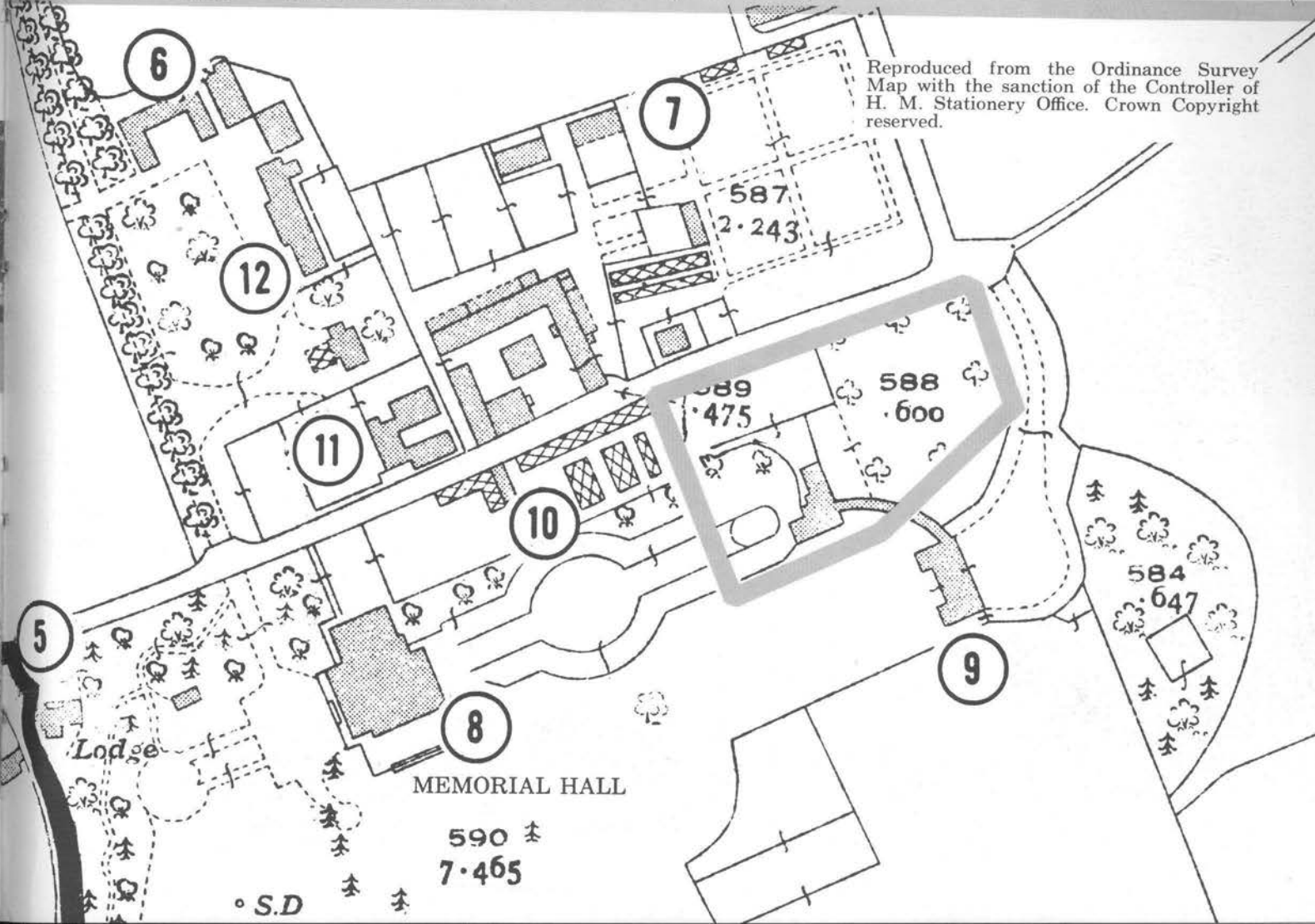



GRAND HALL

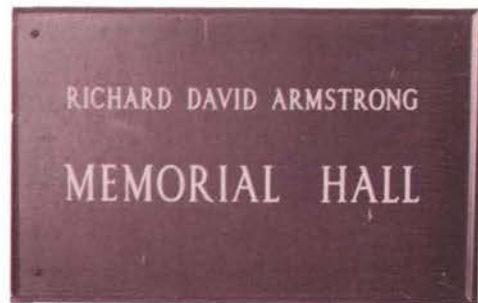

The Entrance Hall is beautifully adorned with fine paintings, including that of Mr. Richard D. Armstrong in whose honour Memorial Hall has been dedicated.

Students spend many hours of research and study in a carefully selected, rapidly growing library of over 2500 volumes in its first year.

UPPER LEFT: A group of men students gather on the Memorial Hall terrace overlooking the gardens and rolling hills of the open countryside. LOWER LEFT: The student assembly hears an art lecture given by Mr. S. Morse-Brown, one of Britain's master painters. His portrait of Mr. Richard D. Armstrong now hangs in Memorial Hall.



Keystone Press Photos

The Grand Hall and richly carved staircase leading to classrooms above.



INTRODUCING

THE STUDENT BODY

ROBIN JONES
Student Body President



These pages show that what is being accomplished is not the creation of a different institution. You are seeing new faces, new sights, but the college is the same—Ambassador.

And as always, Ambassador life has many problems. Classes, work, and social activities mean crowded schedules. For guidance and assistance, these young men and women of the Student Council, both willing and able to lead in college life, have been chosen to help their fellow students.



LEFT TO RIGHT: Carn Catherwood, Upperclassmen Representative; Ruth Myrick, Women's Representative; Robin Jones, Student Body President; Guy Engelbart, Student Body Vice-President; Lois Chapman, Ex officio; and Gunar Freibergs, Freshmen Class Representative.

FIRST



PETER NICOLS
Bristol, Gloucestershire



MICHAEL A. BARLOW
West Ham, London



JOSEPH JONES
Dudley, Worcestershire



VONDA M. HUTTON
Victoria, B. Columbia, Canada



MICHAEL A. BOUSFIELD
Johannesburg, South Africa



STANLEY G. OLSON
Föstorp, Nygård, Sweden

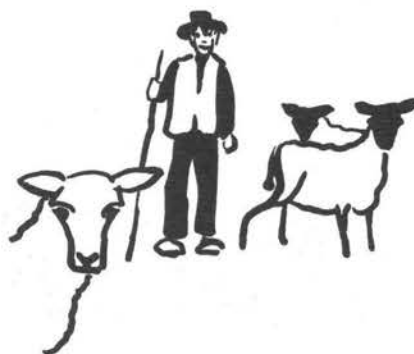

YEAR



WILLIAM F. CABLE-SCOTT
Woking, Surrey



SHEILA COSTELLO
Dublin, Eire



WILLIAM T. COUPLAND
Nuneaton, Warwickshire



GUNAR FREIBERGS
Cooma, New South Wales, Australia
First-year Class President



JOHN G. HOWELL
Port Talbot, Glamorgan, Wales



MEL F. PEACOCK
Luton, Bedfordshire



PETER B. LONDON
Leigh-On-Sea, Essex



IAN PATON
Mitcham, Surrey



MARGARET LAWSON
Billingham, Co. Durham



NOEL C. WATSON
Londonderry, N. Ireland



JAMES J. YOUNG
Edinburgh, Scotland



REGINALD C. PLATT
Dagenham, Essex



ROYSTON E. PAGE
Bristol, Gloucestershire



EDWARD SMITH
Tulse Hill, London

FIRST

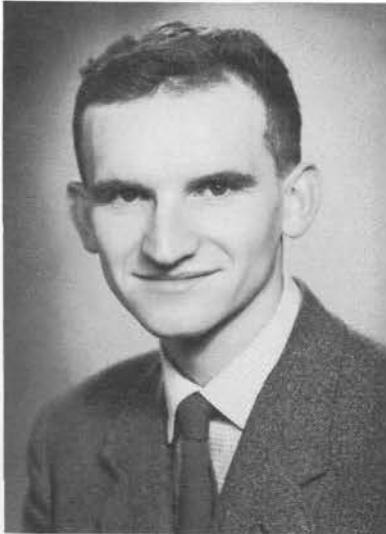
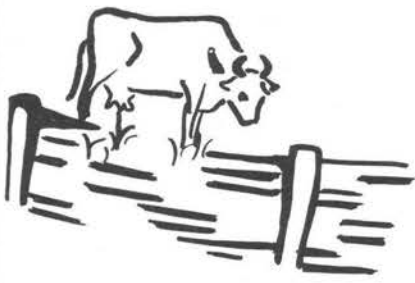

COLIN J. A. WILKINS
Radlett, Hertfordshire



SLYVIA F. WILKINS
Radlett, Hertfordshire



JOHN M. SANDERSON
The Vumba, Umtali, S. Rhodesia



DESMOND SEATON
Belfast, Co. Antrim, N. Ireland



TIMOTHY B. POPE
Surbiton, Surrey



SHIRLEY PRESTON
Maidstone, Kent



KYRIACOS J. STAVRINIDES
Limassol, Cyprus

YEAR

THIRD YEAR



LOIS L. CHAPMAN
Omaha, Nebraska, U.S.A.



GERHARD O. MARX
Hagen, Germany



KAREN L. MEEKER
Odessa, Texas, U.S.A.



BENJAMIN R. CHAPMAN
Woodland Hills, Calif., U.S.A.



RUTH MYRICK
Portland, Oregon, U.S.A.



ROBIN G. JONES
Epsom, Surrey





GUY L. ENGELBART
Leigh, Nebraska, U.S.A.

Guy's final year has been a busy one. Apart from giving sermonettes and helping in the Mail Reading Department, he was President of the Ambassador Club and PORTFOLIO Editor. His friendly, helpful attitude has been of inestimable value to the new students.



CARN A. CATHERWOOD
Winnipeg, Manitoba, Canada
Third and Fourth-year
Class President

Carn's wit and keen sense of humor enlivened the Ambassador Club and PORTFOLIO of which he was Associate Editor. After completing a baptizing tour in the United States, Carn came to England and was employed in the Mail Reading Department. While in England, he has had the opportunity to give sermonettes and take part in other ministerial activities.



FOURTH YEAR

CLUBS



AMBASSADOR CLUB with guests present. President: Guy Engelbart. Vice-President: Robin Jones. Secretary: Gerhard Marx. Treasurer: Ben Chapman, Sergeant-at-Arms: Royston Page.



FRENCH CLUB: An opportunity to apply classroom lessons to everyday speaking situations is the purpose of the language club. Proficiency and accuracy of speech is emphasised. Mail received as a result of the French broadcast over Radio Luxembourg has required the establishment of a French Department.



THE PORTFOLIO STAFF

Faculty Advisor
ROBERT C. BORAKER

Editor
GUY ENGELBART

Associate Editor
CARN CATHERWOOD

Reporters
GERHARD MARX COLIN WILKINS
ROBIN JONES VONDA HUTTON
EDWARD SMITH SHIRLEY PRESTON
LOIS ARMSTRONG



PORTFOLIO STAFF. Back row (left to right): Edward Smith; Guy Engelbart, Editor; Carn Catherwood, Associate Editor; Mr. Boraker, Faculty Advisor; Colin Wilkins; Robin Jones; and Gerhard Marx. Front row: Vonda Hutton, Shirley Preston, and Lois (Armstrong) Chapman.



WOMEN'S CLUB. Mr. and Mrs. Silcox are present as guests.



SPANISH CLUB.

Staff

WILLIAM A. BOWDEN
Director of Buildings and Grounds



HOWARD SILCOX
Head Gardener



KEEPING THE GARDENS IN TRIM: Horace Pooley, Harry Templeton and John Symonds.



138 PAINTING DEPARTMENT: Dave Finlay and Elmer Woodie.



NIGHT WATCHMAN: Alfred Symonds. With the help of "Sarge," the buildings are carefully guarded at night.



MYRTLE S. HORN
Warden and Head Cook



Mrs. Fricker and Mrs. Seaton, plus many of the women students, help Mrs. Horn with preparing the meals.



CARPENTER DEPARTMENT: Wally Burnett and Harold Scott.



GEORGE A. MEEKER
Controller



OFFICE

STAFF

Our rapidly expanding office now handles over 1200 letters every week from Great Britain, Europe, Middle East and Africa. Newly decorated and furnished, the office building is installed with modern and up-to-date equipment.



A view of the mailing office. Mr. Desmond Seaton is the supervisor of this vital section of God's Work.

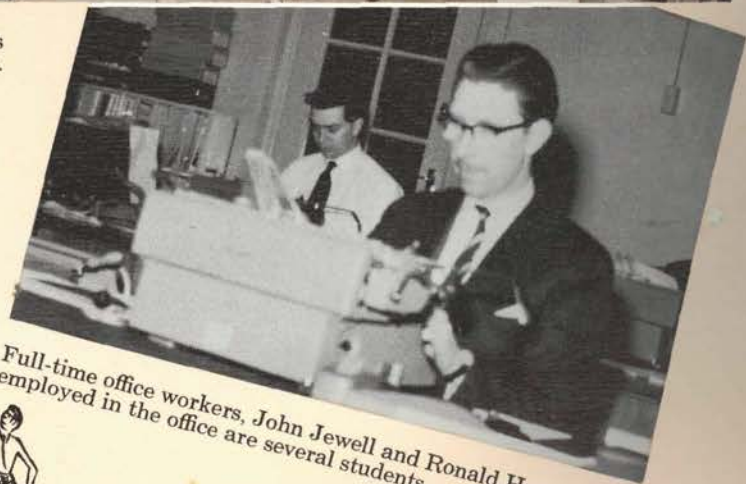

Full-time office workers, John Jewell and Ronald Howes. Also employed in the office are several students.

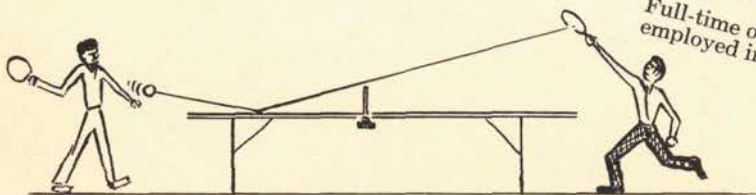



MAVIS FINLAY
Office Receptionist and Switchboard Operator



CLAUDINE WOODIE
Bookkeeper and Secretary to the Controller



ROBERT C. BORAKER
Head of the Letter Answering Department



"DIE WELT VON MORGEN"—
Gunar Freibergs and Gerhard Marx
answer the many German letters
received from all parts of Europe.



LEON WALKER
Secretary to the Principal and Office
Manager of the Spanish and Offset
Printing Departments. At the start of
the second term, Mr. Walker joined the
faculty as Typing Instructor.

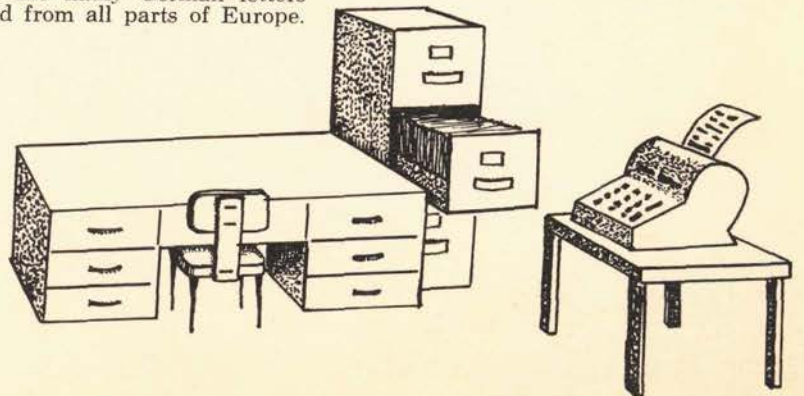





Ruth Myrick's many hours of diligent practice and concentrated effort have made her an accomplished performer at the keyboard. Whilst in England (Ruth is a transfer student from Pasadena), she has been studying under the tutelage of Dr. Abbott and received her A.R.C.M. (Associate of Royal College of Music), L.R.A.M. (Licentiate of Royal Academy of Music, Teacher's) degrees. At her many concerts and recitals, Miss Myrick has never failed to give a stirring performance.

MUSIC



The Ambassador Singers. Left to right: Claudine Woodie, Karen Meeker, Ruth Myrick, Margaret Lawson, Mr. Wainwright, Edward Smith, Miss Engelbart, Vonda Hutton, Sylvia Wilkins, Lois Chapman, Michael Bousfield, Bill Coupland, Robin Jones, Mr. Martin, Joe Jones, and Dr. Abbott (Conductor).



The Berkhamsted Madrigal Choir perform a recital sponsored by the college Musical Society.



An instrumental quartet takes part in the Autumn Musicale. Left to right: Mr. Wainwright, Sylvia Wilkins, Ruth Myrick and Dr. Abbott (not shown).



Recording Studios at Ambassador College, England



Dr. Benjamin Rea broadcasts to Spain and Latin America in the Spanish language.

This large garage is now the main studio room.

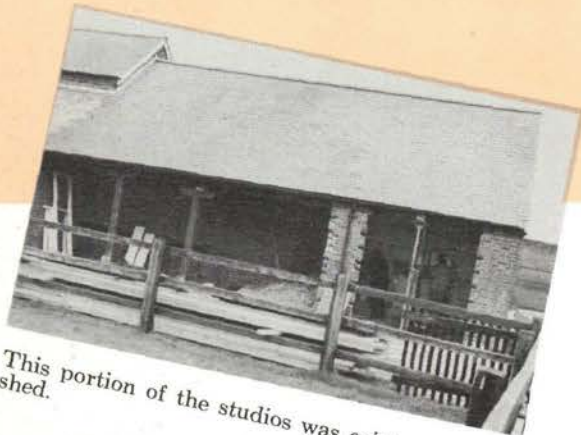

This portion of the studios was originally a cow shed.



Well along in its construction.



Nearing completion.



The large window will be stained glass. Below this, a large inscription plaque will be mounted.

The 1961 ENVOY Staff In England

Robert C. Boraker, Faculty Advisor
Benjamin R. Chapman
Wm. F. Cable-Scott
Michael A. Bousfield

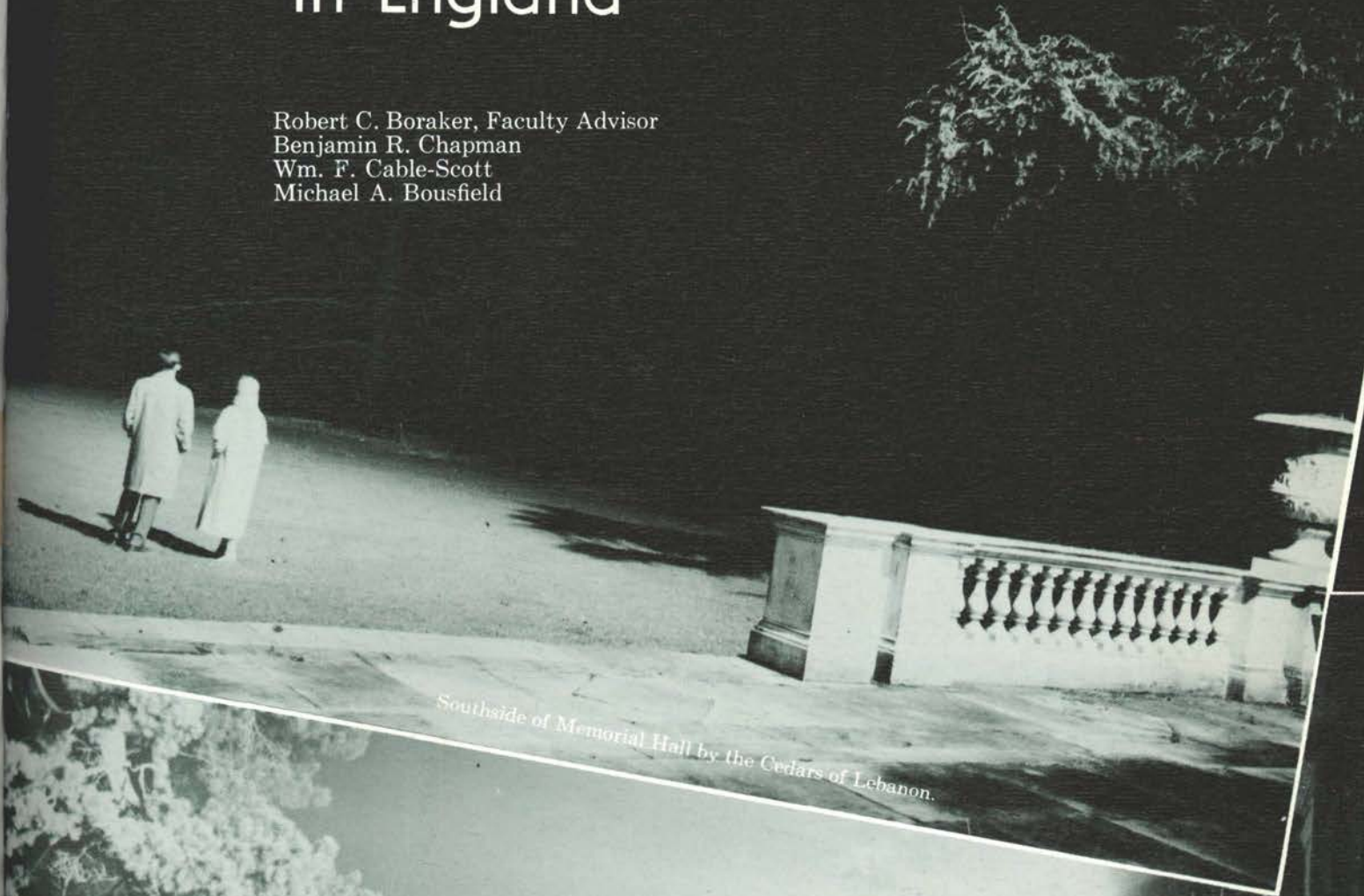

Southside of Memorial Hall by the Cedars of Lebanon.



A moment for relaxation and conversation on the terrace.

AUSTRALIA

The Sydney, Australia office maintains the excellence of workmanship and industriousness that is reflected by our work world wide. It is a good representation of our field offices in other lands.



Deskwork never ends. Mr. Waterhouse (standing) keeps the office running smoothly. Shirley Faulkner checks with Charles Hefner in the dubbing room.

AND AROUND THE WORLD

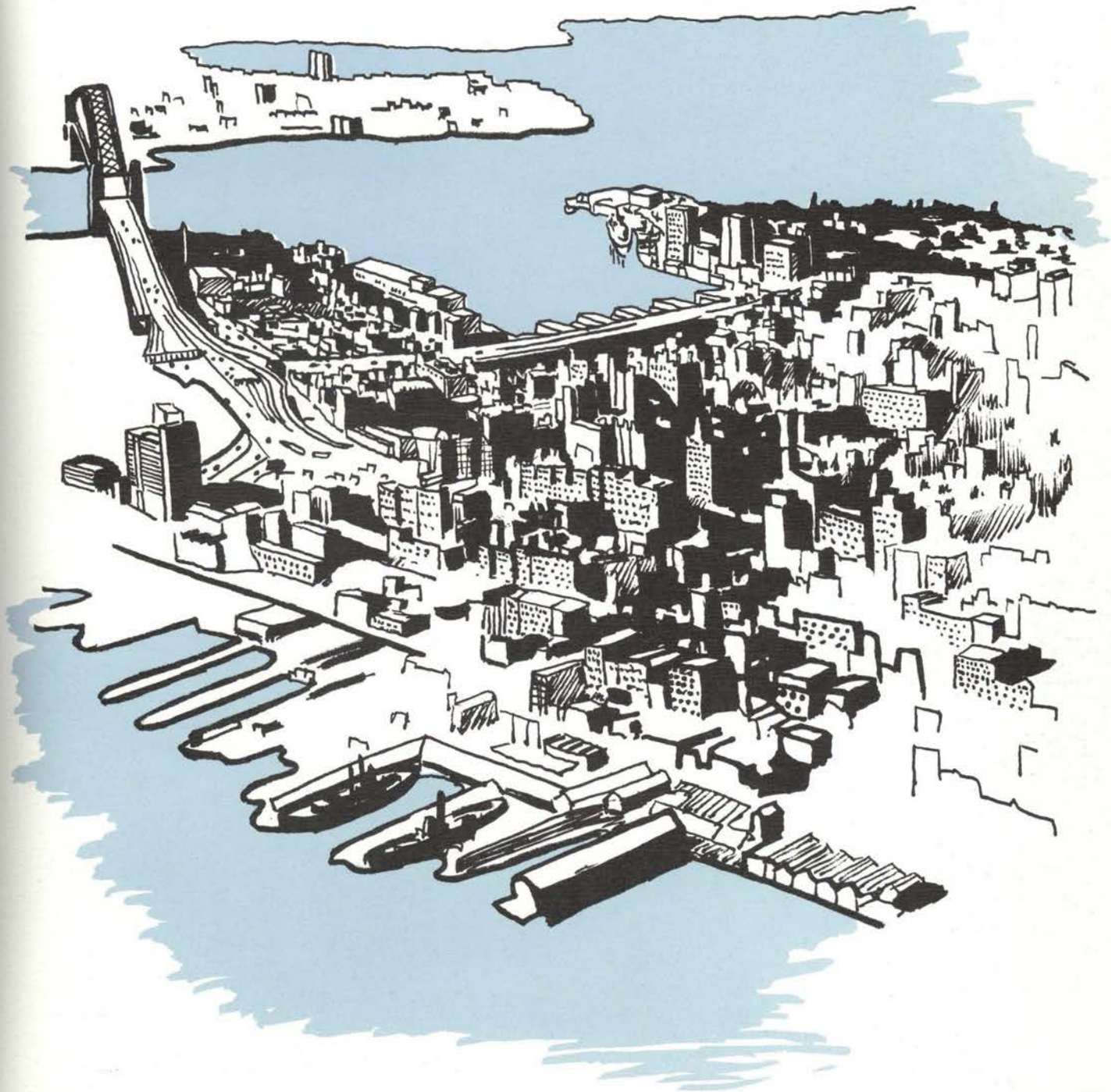

Sydney, capital of New South Wales, and location of the foreign office for evangelistic work in the continent of Australia.

Festivals in Australia...



The Church of God in Australia with the famous old Sydney bridge in the background. This zealous congregation grew to this size in less than a year's time. Many big smiles show the enthusiasm and zest these people possess.

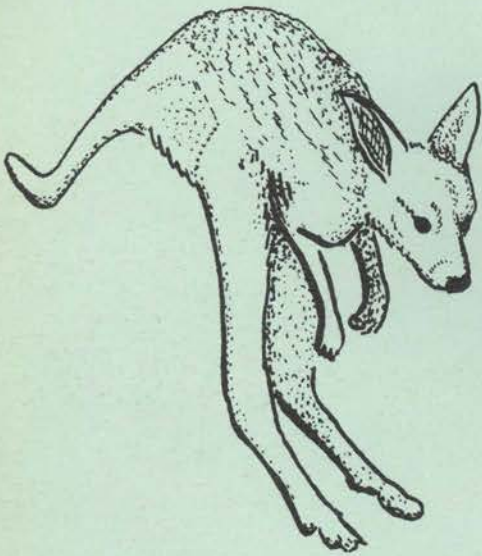

Typical Sabbath Service in the Philippines. Mr. Ortiguero is speaking.



The Philippines...



New congregations in the Philippines. Mr. Pedro S. Ortiguero (second from right in above picture) traveled 700 miles to the island of Mindanao to see these people and others. After joyously receiving him they listened very attentively to his counsel.



A rapidly growing congregation. Six hundred enthusiastic members gather under this tabernacle roof to hear God's word on Pentecost.



Africa ...

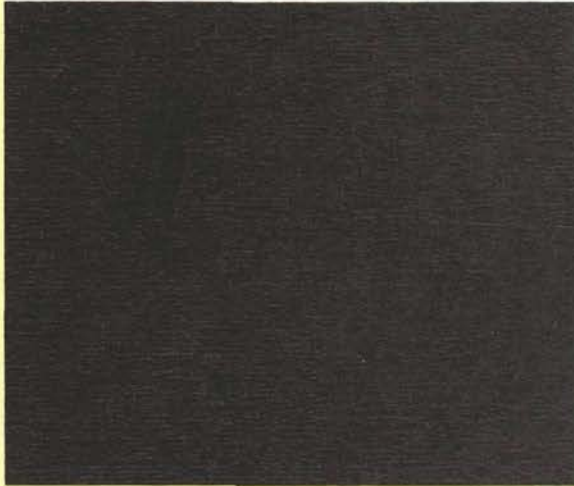

Modern Transportation in Africa.



Mr. Mwambula standing beside a banana stalk.



A small African Congregation.



A new congregation meets in Kitwe, Northern Rhodesia for their first feast and are overjoyed to hear the sermons in their own dialect. Their tabernacle roof is the sunlit sky. The watching children are in a separate group.

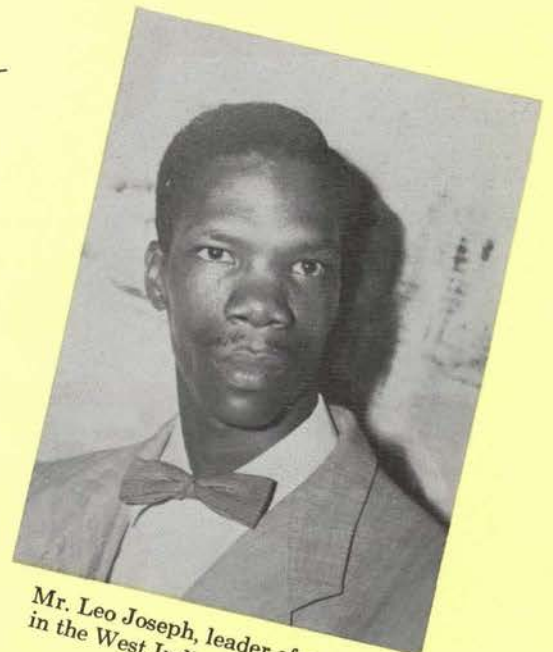
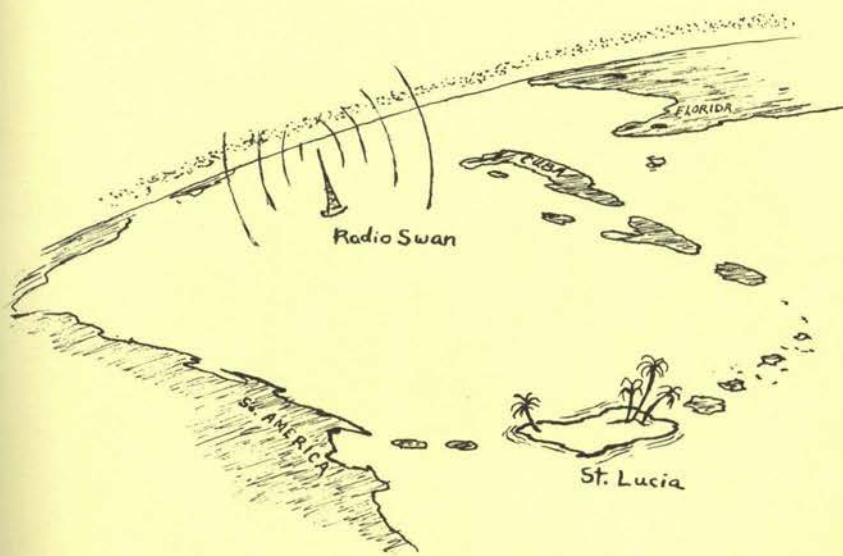

Mr. Leo Joseph, leader of a group in the West Indies.

and the West Indies



Hundreds of letters hourly pour from this postage meter which seals the envelopes and affixes the proper amount of postage.

TEXAS WELCOMES YOU

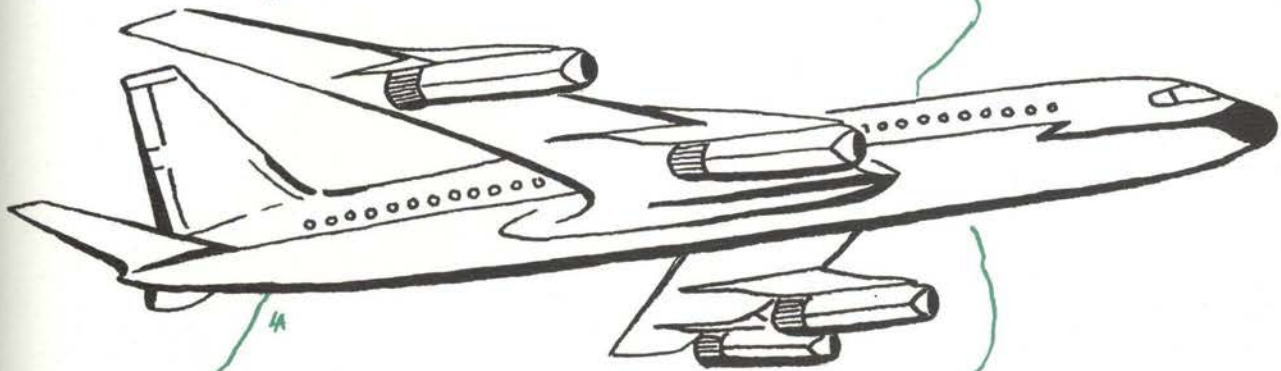

That first glimpse of the place God has chosen for His people to meet in this nation becomes a greater thrill each year. Old friendships are renewed, new friends innumerable. The command to "go up from year to year . . . to keep the Feast of Tabernacles," brings us real joy.



...to the Feast of

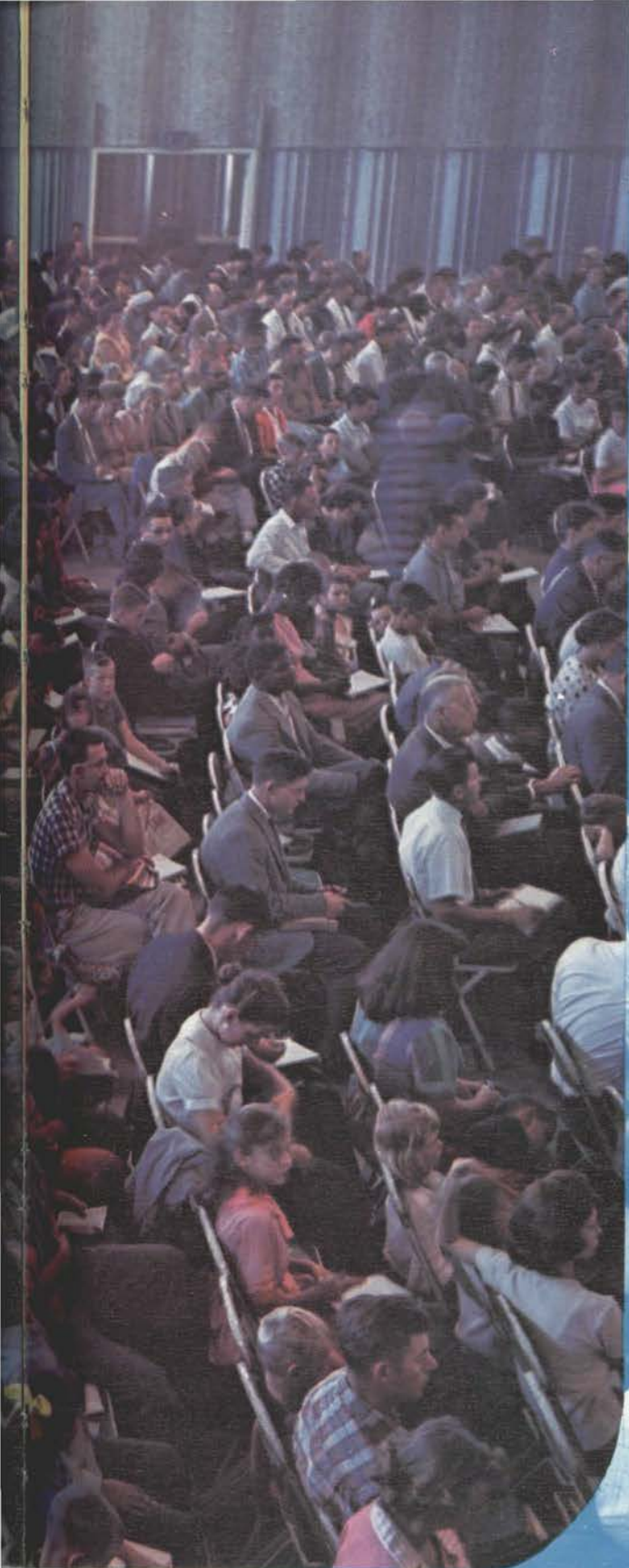

An Attentive Audience Receives
Instruction From God's Ministers



Tabernacles

Wooded Acres of Green

DINING HALL

BAPTISMAL POOL

SPRING

TRAILER PARK

TABERNACLE

REGISTRATION BOOTH

FOREST CAMPING SECTION

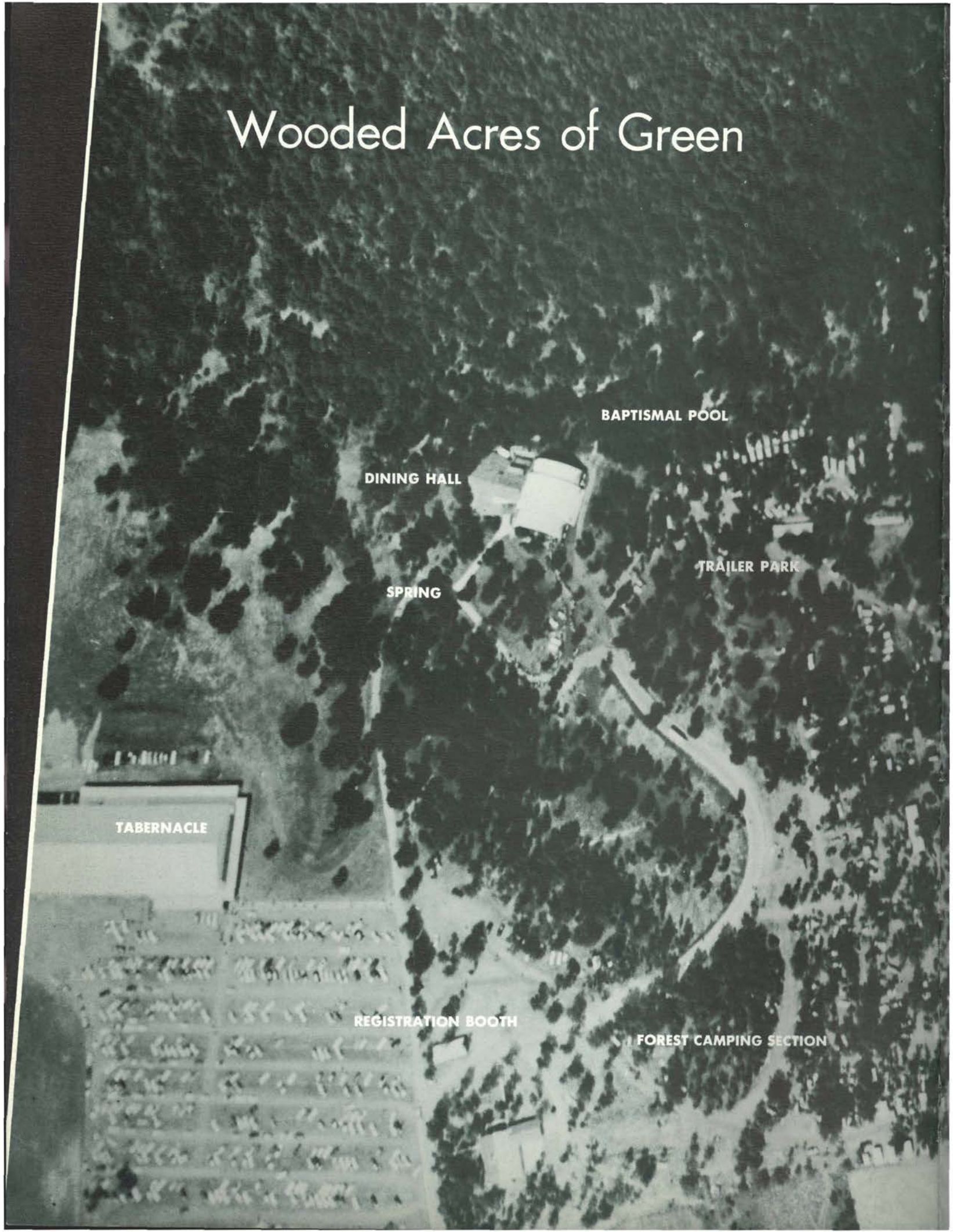

An aerial photograph of a large campsite. The right side features a dense grid of small, rectangular tents, labeled 'CITY OF BOOTHS'. To the left, a more organized area with larger structures is labeled 'TRAILER SUBURB'. In the center, there is a large, open area with a circular structure, possibly a dining hall. The foreground is dominated by a dark, wooded area. A white line drawing of a biplane and two birds is overlaid on the left side of the image.

TRAILER SUBURB

CITY OF BOOTHS

Beautiful wooded grounds stretch out a mile in length. Thousands come here each year to enjoy the Feast of Tabernacles. At the moment many are lined up for the noon meal just south of the dining hall. This arch-shaped structure formerly served as the main tabernacle building but was quickly outgrown. Under the shade of the trees in the central portion of the picture are hundreds of tents. They go up in a day and disappear as quickly eight days later. To the right a tract of brush land was quickly cleared. A city sprang up overnight! On the outskirts of "Booth City" are hundreds of trailers serving as comfortable, temporary homes.

Redwood Arches Span the Dining Area

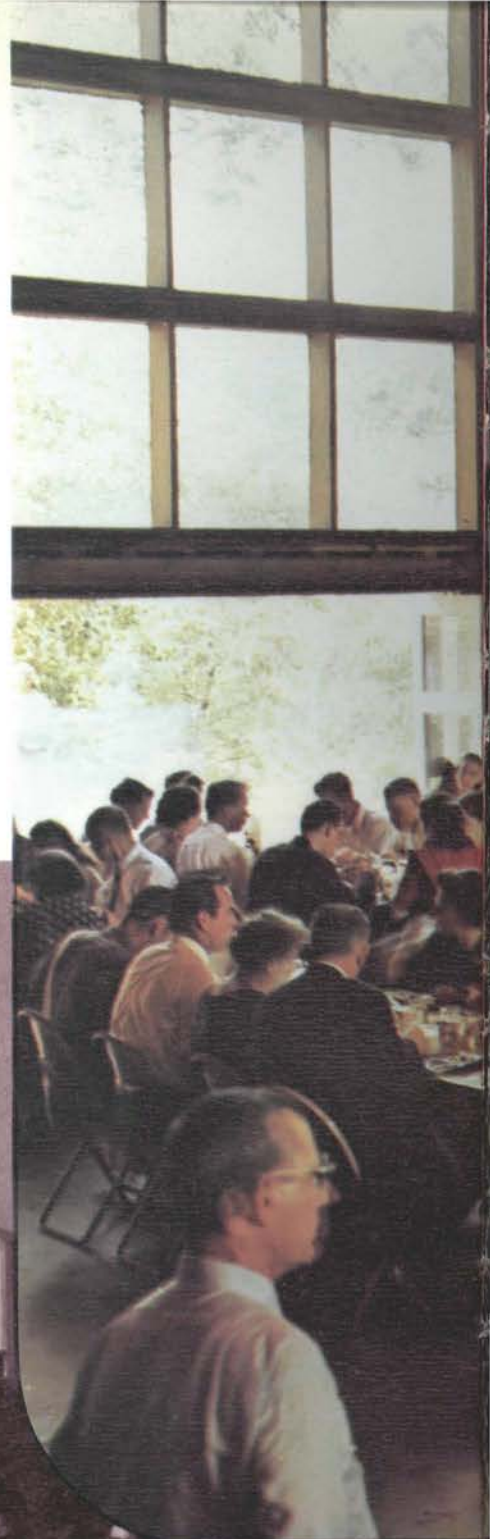



The brisk walk from the Tabernacle has served as an appetizer. Some prepared meals in the nearby camping area, others patronized the eating establishments of Gladewater and Big Sandy, but the majority preferred the magnificent setting presented here. Empty chairs were quickly filled by new arrivals; conversation had to be held to a minimum; clockwork precision was the solution to feeding this multitude. The adjoining dining areas were filled to capacity and hundreds of volunteer workers aided in serving, in the preparation of food, and in dishwashing. Appetites were keen in this autumn setting in east Texas.

Baptismal Pool

Each year an increasing number of repentant believers receive the ordinance of baptism symbolizing the complete burial of our old way of life and the resurrection to a new life of service and obedience.

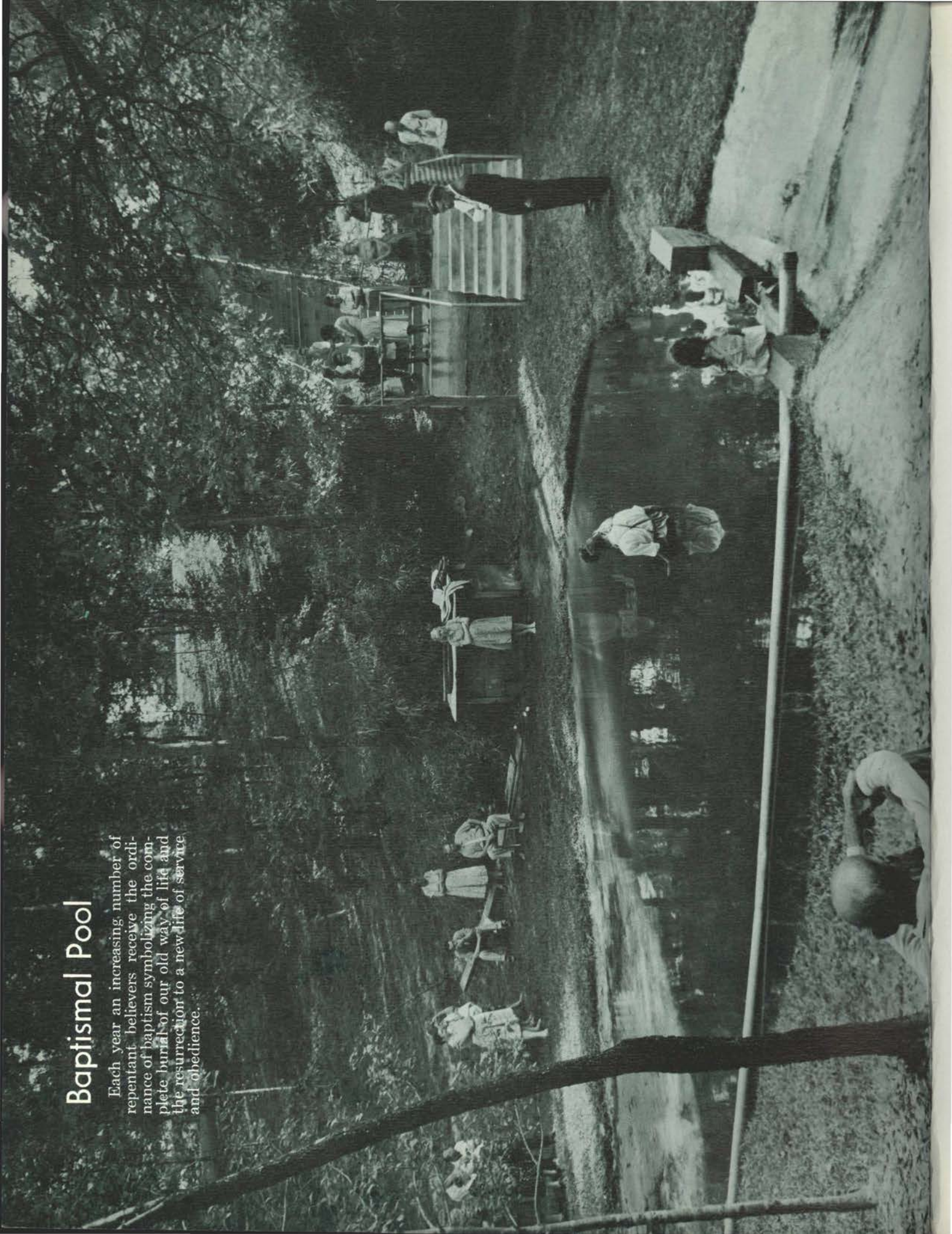

Stream and Spring



A refreshing, meditative atmosphere in the serene coolness on the forested slopes below the Dining Hall.



Acres of Autos---
A Multitude of People



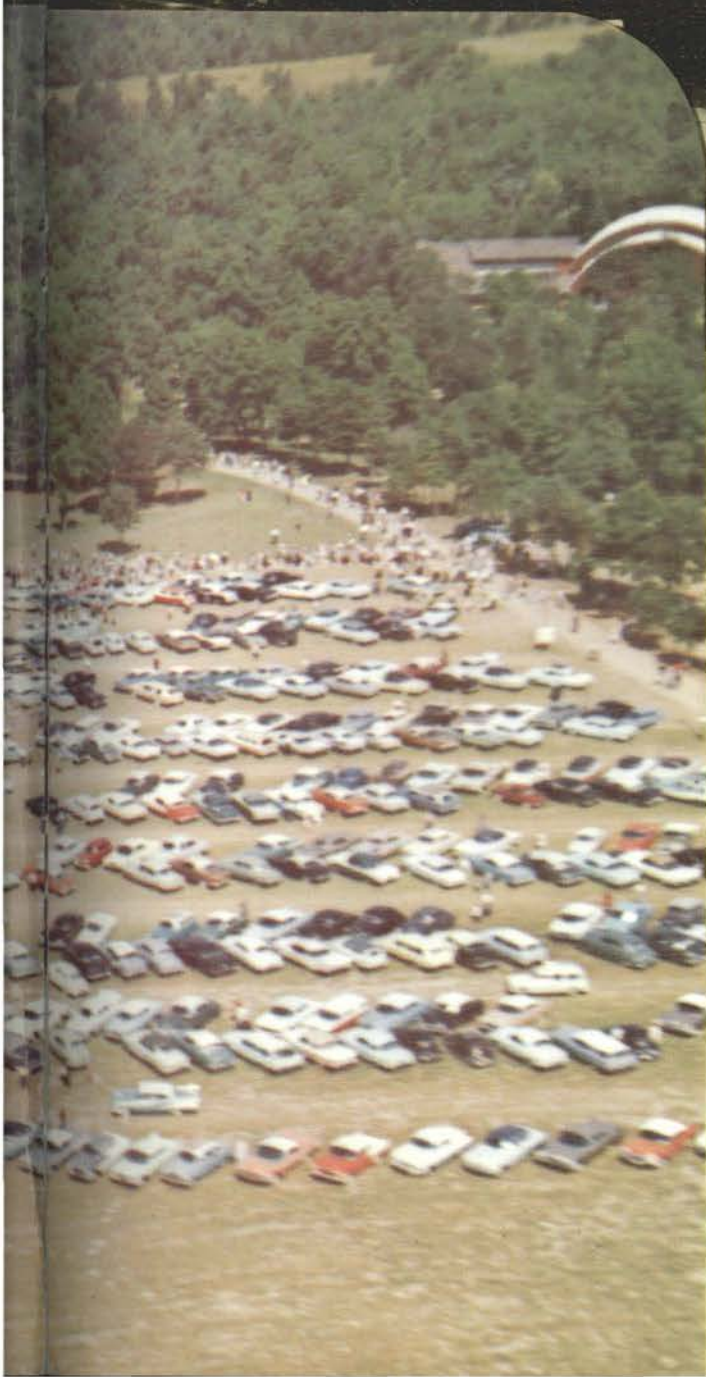
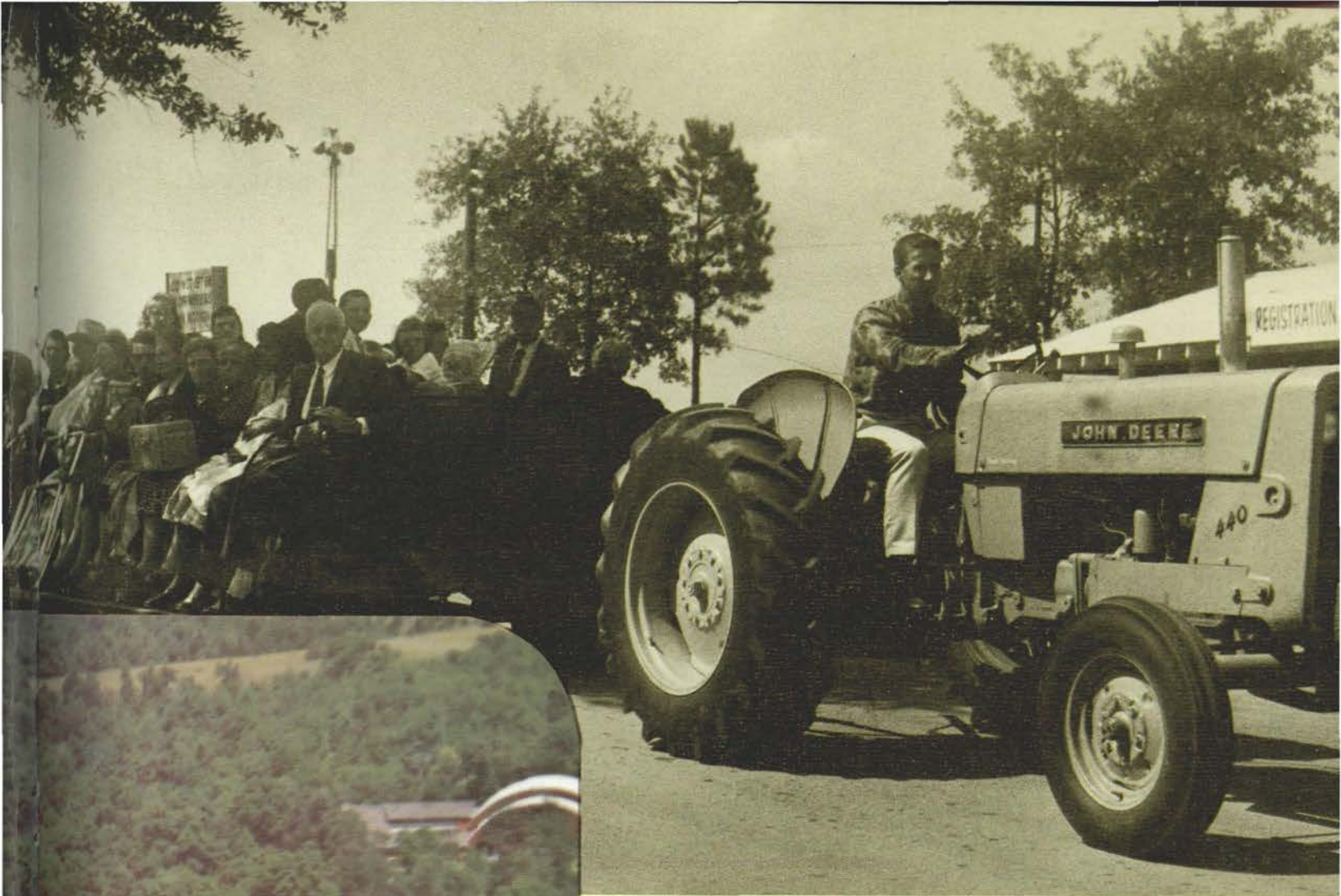

Spacious grounds provide adequate parking facilities for the growing number of cars that fill the Tabernacle grounds during the Festivals. Deacons and their assistants smoothly direct hundreds of autos to their places in only minutes. The immense Tabernacle, appearing as a bar of silver on a green velvet carpet, is being emptied after the morning services. Thousands walk leisurely over beautifully contoured, wooded slopes to the redwood dining hall for a delectable dinner and congenial fellowship with one another. Many return to tents, trailers, cabins, motels, and hotels. The afternoons are often spent in a variety of planned events that include boating, fishing, swimming, riding, square-dancing and a host of other activities leaving one relaxed and refreshed. After a day of spiritual and physical feasting and an afternoon filled with activity, all can say they have experienced the real joy of Abundant Living.

Busy

Moments



Agile fingers busily prepare trays of appealing and nutritious food for hungry diners.



An after dinner chat relieves the monotony of an after dinner chore.

and

Relaxation



The ENVOY display provides a tantalizing glimpse into the plans for an exciting, new, and even more colorful edition. A count of our 1960 subscribers by states in map form was a thought provoking view of how scattered our church brethren really are.



Warm smiles, enthusiastic handshakes, and loving embraces of old and new friends exemplify the close family-like ties of spiritual brothers and sisters.



The Ambassador Chorale presents "South Pacific"

Maynard Parker



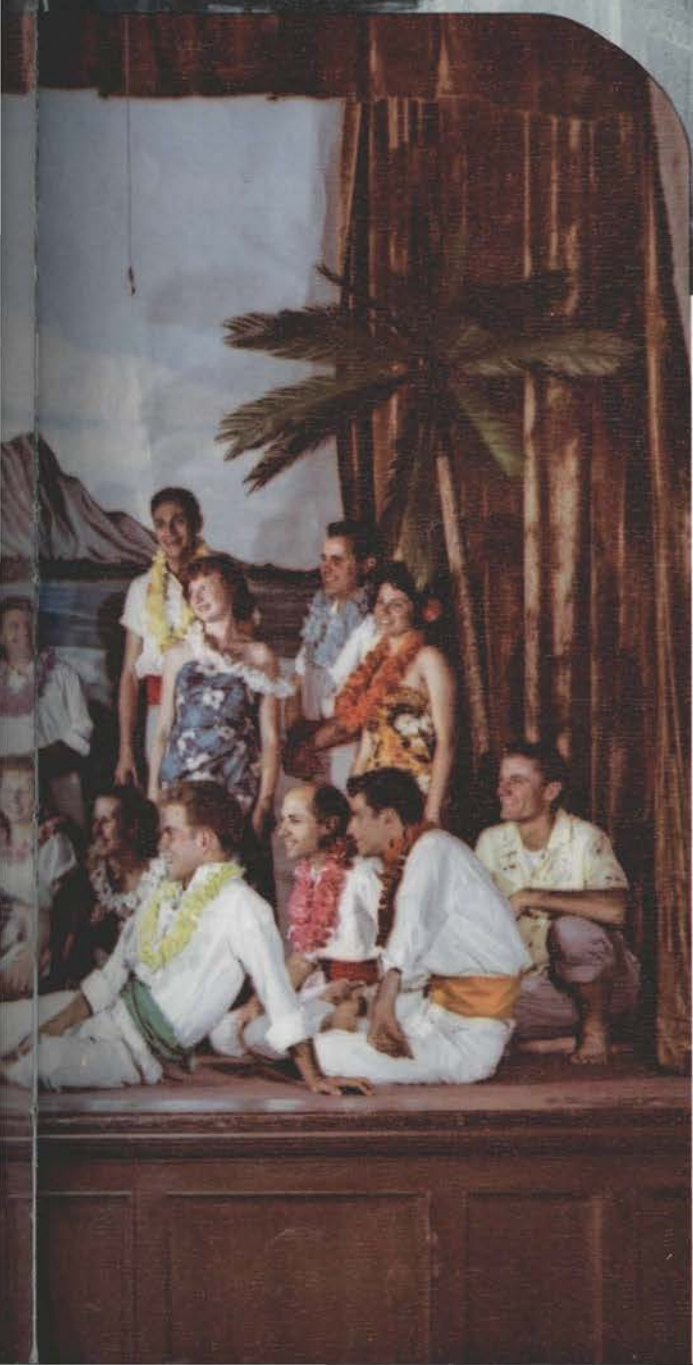

"Inspiring . . . colorful . . . sparkling" . . . these are the words that aptly described the Chorale's magnificent production of "South Pacific." Presented first in Pasadena and then at the Feast of Tabernacles; a new, exciting and unique format was one of the year's highlights in entertainment for all those who were privileged to attend. The first portion of the program included traditionally formal sacred and semi-classical music. After a brief intermission the evening's program turned to the surprising treat. Balmy ocean breezes and swaying palms of tropic isles were the setting for our singers now dressed in Polynesian attire. Music from the famous Broadway musical "South Pacific" by Rodgers and Hammerstein and a variety of other selections filled the air. The energetic response of the audience's applause evidenced their approval of the excellent presentation, and all were left indelibly impressed.

Fun and More Fun



Talent to defy description is seen and heard at the annual "Fun Show" presentation.

From the hilarious "British are coming" to the romantic tone of a lovely duet, this show offers relaxing entertainment for all.





Mr. John David Hammer



Dr. Benjamin L. Rea



Mr. James Kunz



Mr. Robert Hoops



Mr. Lester McColm



Mr. Hal W. Baird, Jr.



Mr. Ernest Martin



Mr. George Meeker



From stations in the Orient, the South Pacific, Europe and from every corner of the United States, this group of God's ministers has assembled at Ambassador for the 1961 ministerial conference. No vacation period, this is the opportunity for serious discussions of problems of the ministry. New decisions are made to forward the work of God. Each minister returns to his area renewed in zeal and dedication better equipped to serve you.

Ministers Confer



FIRST ROW, LEFT TO RIGHT: Mr. Wayne C. Cole, Mr. Raymond C. Cole, Mr. Herman L. Hoeh, Mr. Garner Ted Armstrong, Mr. Herbert W. Armstrong, Mr. Roderick C. Meredith, Dr. C. Paul Meredith, Mr. Raymond F. McNair, Mr. Gerald Waterhouse. SECOND ROW: Mr. Dean C. Blackwell, Mr. David Jon Hill, Mr. Jimmy L. Friddle, Mr. Albert J. Portune, Mr. Norman A. Smith, Mr. L. Leroy Neff, Dr. Clint Zimmerman, Mr. Basil Wolverton, Mr. Kenneth R. Swisher. THIRD ROW: Mr. Pedro Ortiguero, Mr. Roger Foster, Mr. Alton B. Billingsley, Mr. Charles F. Hunting, Mr. R. Carlton Smith, Mr. Bryce G. Clark, Mr. Allen D. Manteufel, Mr. Charles V. Dorothy. FOURTH ROW: Mr. Al Dennis, Mr. Selmer Hegvold, Mr. Dale Hampton, Mr. Ronald Kelly, Mr. David Lee Antion, Mr. Richard Prince, Jr., Mr. Billy L. McDowell, Mr. H. Burk McNair, Mr. Harold Jackson.

Ministerial

Where has each ser

PASTOR GENERAL

ARMSTRONG, HERBERT W. and LOMA D.
Pastor General of the Churches of God. Chan-
cellor of the Colleges. Fall semester in England.
Spring semester in Pasadena.

EVANGELISTS

ARMSTRONG, GARNER TED and
SHIRLEY H.
Co-Pastor of the World Tomorrow. Vice-Chan-
cellor of the Colleges.

COLE, RAYMOND and MYRA
Superintendent of the Churches in the field.
Pastor at Eugene and Salem.

HOEH, HERMAN L. and ISABELL
Pastor at Fresno. Dean of Instruction.

McNAIR, RAYMOND and LEONA
Director of the Churches of the British Isles.
Faculty Member.

MEREDITH, DR. C. PAUL and CLARICE
Director of the Ambassador College Corre-
spondence Course.

MEREDITH, RODERICK C. and MARGIE
Second Vice-President. Fall semester in Eng-
land. Spring semester in Pasadena.

SMITH, NORMAN and CHARLENE
Pastor at Sherman Oaks. Director of the
Broadcasting Studio.

MINISTERS

ANTION, DAVID and MOLLY
Pastor at Oklahoma City and Tulsa.

BAIRD, HAL W. JR.
Local Elder at Chicago, Milwaukee, and Bloom-
ington.

BILLINGSLEY, ALTON (DON) and
MADELINE
Resident Elder at San Diego.

BLACKWELL, DEAN and MAXINE
Pastor at Chicago, Milwaukee, and Bloom-
ington.

CLARK, BRYCE and HELEN
Pastor at Springfield and St. Louis.

COLE, WAYNE and DORIS
Pastor at Akron and Pittsburgh. Spring semes-
ter at Pasadena.

DENNIS, AL and MARY JO
Local Elder at Redlands and Temple City, Cal-
ifornia.

DOROTHY, CHARLES and JO ANN
Pastor at Redlands Church. Faculty Member.

FOSTER, ROGER and JANICE
Formerly Pastor at Los Angeles and Long
Beach, presently Pastor at Corpus Christi and
San Antonio.

FRIDDLE, JIMMY and MARJORIE
Pastor at Seattle and Tacoma.

HAMMER, JOHN DAVID and NATALIE
Assistant Pastor at Sydney, Australia.

HAMPTON, DALE and JEAN
Pastor at Portland.

HEGVOLD, SELMER and IRIS
Local Elder in charge of Visiting Program in
the Headquarters Area.

The entrance to the 1000 acre Radio Church of God Tabernacle grounds at Big Sandy, Texas. This is the view that greets the brethren in the United States each year when they come to observe the annual Festivals.



PRIVATE GROUNDS
RADIO CHURCH OF GOD

Roll Call

ved in the last year?

HILL, JON and AUDREY

Pastor at Temple City Church. Faculty Member.

HOOPS, ROBERT and DOROTHY

Local Elder at Pittsburgh and Akron.

HUNTING, CHARLES and VERYLE

Local Elder at Pasadena. Student Body President.

JACKSON, HAROLD and MAEBELLE

Local Elder at Chicago and New York. Spring Semester at Pasadena.

KELLY, RONALD and NORVA

Pastor at Sacramento. Assistant at Fresno.

KUNZ, JAMES and JOY

Local Elder at Los Angeles and Long Beach.

McCOLM, LESTER and LAURA

Local Elder at Salem, Oregon.

McCRADY, FRANK

Elder at Chicago, Milwaukee, and Bloomington. Spring semester at Pasadena.

McDOWELL, BILL and ROSE

Formerly at Corpus Christi and San Antonio, presently Pastor at Pittsburgh and Akron.

McNAIR, BURK and BILLIE SUE

Pastor at Denver and Pueblo. Formerly at Garden City.

MANTEUFEL, ALLEN and SONDRRA

Fall semester at Pasadena, Pastor at Wichita and Garden City, Kansas.

MARTIN, ERNEST and HELEN

Associate Pastor at London, Bristol, Birmingham and Manchester. Registrar of the College.

MEEKER, GEORGE and KAREN

Associate Pastor at London, Bristol, Birmingham and Manchester. Controller of the College.

NEFF, LEROY and MAXINE

Pastor at Los Angeles and Long Beach. Faculty Member.

ORTIGUERO, PEDRO S. and ROSALIA

Representative in the Philippines.

PORTUNE, ALBERT and DERITH

Pastor at San Diego. Faculty Member.

PRINCE, RICHARD and CAROL

Pastor at Houston and Dallas.

REA, DR. BENJAMIN and HAZEL

Associate Pastor at London, Bristol, Birmingham and Manchester. Principal of the College.

SMITH, CARLTON and BEVERLY

Pastor at New York City.

SWISHER, KENNETH and BEVERLY

Pastor at Gladewater, Texas and Minden, Louisiana.

WATERHOUSE, GERALD D.

Director of the Churches in Australia. Manager of Church Offices in Sydney.

WOLVERTON, BASIL and HONOR

Local Elder at Portland. Artist and author of "The Bible Story." Member of the Board of Trustees.

ZIMMERMAN, DR. CLINT and BERTHA

Elder at Pasadena. Director of the Letter Answering Department.

OTHERS AIDING IN THE FIELD INCLUDE

John Bald at Chicago, Ill.; Charles Black at Gladewater, Texas; Cecil Battles at Houston, Texas; Allen Dexter at New York City; Vernon Hargrove at Chicago; Tommy Blackwell at Portland and John Hawkins at Eugene, Oregon.

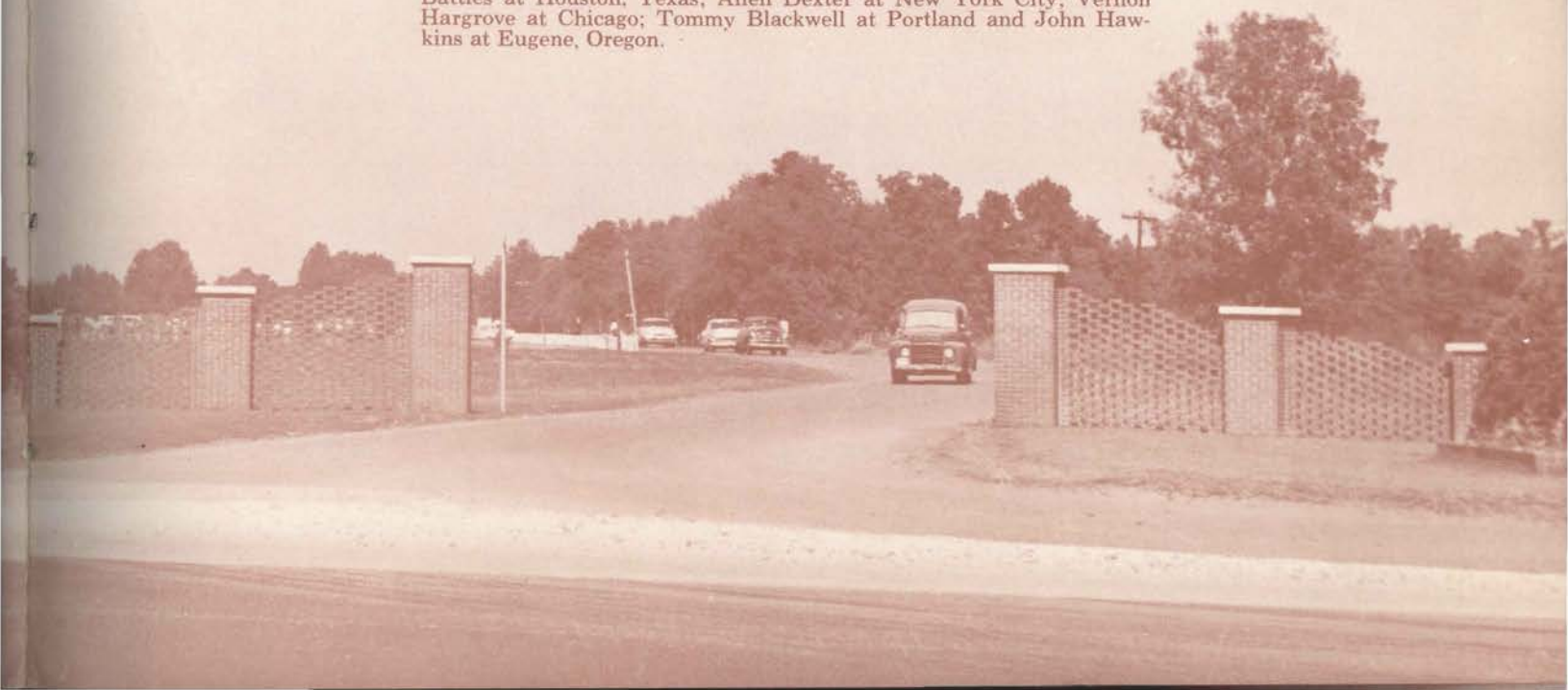

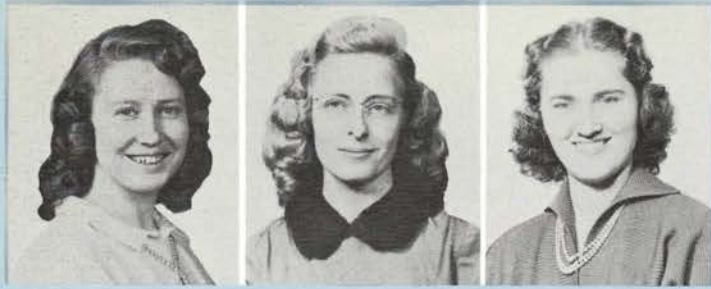

Mrs. Ernest Martin

Mrs. Benjamin L. Rea

Mrs. Raymond McNair



Mrs. John David Hammer



Mrs. George Meeker



Mrs. Harold Jackson

Mrs. Lester McColm

Mrs. Basil Wolverton

Mrs. Robert Hoops

Mrs. Pedro S. Ortiguero



A unique privilege was afforded the wives of God's ministers in the January, 1961 ministerial conference, when they sat in with their husbands to learn how the two together might better serve God. Their duties as faithful and diligent wives and mothers is but a portion of the great service which they render. Advising the women of the Church in homemaking, child training, house keeping, and fulfilling the offices of secretaries, counselors, and musicians typify many of the usual duties in which they are active.

Wives Attend



FIRST ROW: LEFT TO RIGHT: Mrs. Wayne C. Cole, Mrs. Raymond C. Cole, Mrs. Herman L. Hoeh, Mrs. Garner Ted Armstrong, Mrs. Herbert W. Armstrong, Mrs. Roderick C. Meredith, Mrs. C. Paul Meredith, Mrs. Clint Zimmerman, Mrs. Charles V. Dorothy. SECOND ROW: Mrs. Dean C. Blackwell, Mrs. Jimmy L. Friddle, Mrs. Albert J. Portune, Mrs. David Jon Hill, Mrs. Norman A. Smith, Mrs. L. Leroy Neff, Mrs. James F. Kunz, Mrs. H. Burk McNair. THIRD ROW: Mrs. Al Dennis, Mrs. Roger Foster, Mrs. Alton B. (Don) Billingsley, Mrs. Charles F. Hunting, Mrs. R. Carlton Smith, Mrs. Bryce Clark, Mrs. Allen D. Manteufel. FOURTH ROW: Mrs. Selmer Hegvold, Mrs. Dale Hampton, Mrs. David Lee Antion, Mrs. Ronald Kelly, Mrs. Richard Prince, Jr., Mrs. Bill L. McDowell, Mrs. Kenneth R. Swisher.



The Camp Ground is a continually changing scene. Aluminumized steel booths, buses, trailers, tents and a selection of other temporary dwellings provide homes for an expanding number of campers in this "eight-day city." A friendly smile and a cheerful welcome greets every visitor.

Neighbors for a While

A Camper's Life is half relaxation, half sand, and all enjoyment. Those who try, come back year after year for new neighbors and another sample of Texas weather.



"My daddy has one of those machines too."

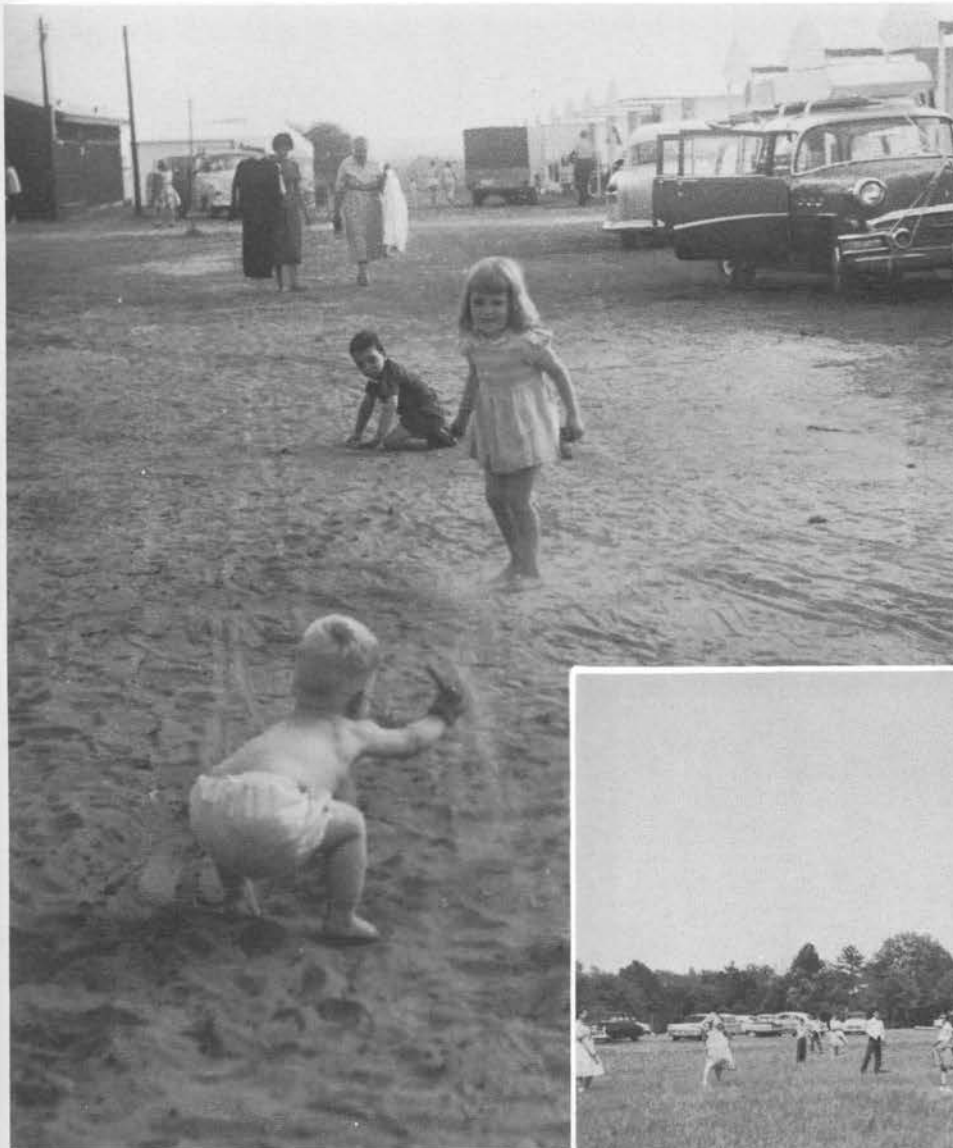

At left the small fry have their own rules for a sandy game.

"Batter up" . . . and a rollicking game of baseball gets under way.



The Deacons and Deaconesses



Standing left to right: Bill Evans, R. H. Roenspies, Alton B. Billingsley, James Bald, Sidney Hegvold, Roy Hammer, Keith Thomas, A. R. Jantzen, Buck Hammer, Bill Quillen, Bill LaNore, Bill Rapp, Al Carrozzo, James Duke, Lee L. Sefcak, Arthur Roesler, Gene Carter, Malcolm Martin, Adolph Romike, Sr., John Kriedich, Robert Spence, Harry Frahm, Kenneth Iiams, Eldon Stewart, A. C. Larsen, Bill Homberger, Mrs. Joseph Schlitt, James Cotner, Alfred Mischnick, Mrs. Roy Hammer, Mrs. Malcolm Martin, Mrs. C. O. Battles, Vernon Jones, Mrs. Eldon Stewart, Widd Boyce, Mrs. Austa Milstead, Annie Mann, Elisha Crim, Mrs. James Bald, Otis Rowell, Mrs. Theo Gerringer, Warren Heaton, Nevelene Swaney (asst.). *Kneeling left to right:* Joseph Gray, Harold Krueger, C. F. Williams, Valden W. White, David Henion, Joseph Schlitt, Johnnie Hooks, I. E. Starkey, Tom Justus, L. R. Lusby, Alan J. Stark, Dale McDaniel, Harold L. Treybig, Otis Cole.

A delicious potluck lunch satisfies keen appetites.



An assistant deacon speeds the serving of piping hot coffee at a spring festival.



A brief pause in a busy day.



Details of registration, festival procedures and activity are provided to each incoming auto at this booth.

Our deacons and deaconesses are responsible for helping regulate a busy "city" of more than 7,000 population. Maintaining order and providing efficiency in directing traffic, serving at tables, and offering sound advice on the problems of daily living during the Feast of Tabernacles are some of their functions.





A day's mail is prepared for delivery to the post office.



Items
of
Interest

Behind
the
Scenes

Personnel

PUBLISHING AND SPECIAL SERVICES

Birnbaum, Jane
Braden, B. C.
Briggs, Lawson
Cain, Earl T.
Carter, Coesta
Chandler, Jeanne
Compton, Neva
Dart, Mrs. Ronald
Davis, Norma
Decker, Vera
Dennis, Norma
Doucet, Nelson
Ervin, Linda
Fischer, Kenneth E.
Glover, Bill
Helge, Ralph K.
Hill, Mary A.
Hite, Carolyn
Horne, Della
Horton, Mary
Leskey, Mary
Luttrell, Billie Faye
McDonald, Donald
McDonald, Minnie
Mauck, Fay C.
Michel, Shirley
Miller, Larry
Register, Kenneth
Robinson, J. W.
Schoon, Donald E.
Schultz, Letha Anne
Sefcak, Gary
Sefcak, Lee
Seelig, Bob
Stott, Dorothy M.
Swaney, Nevelene C.
Watson, Florence
Williams, Isaac
Wilson, John

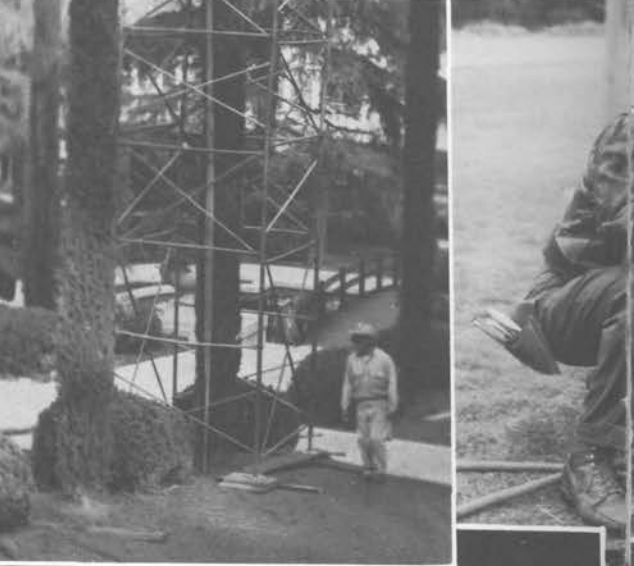
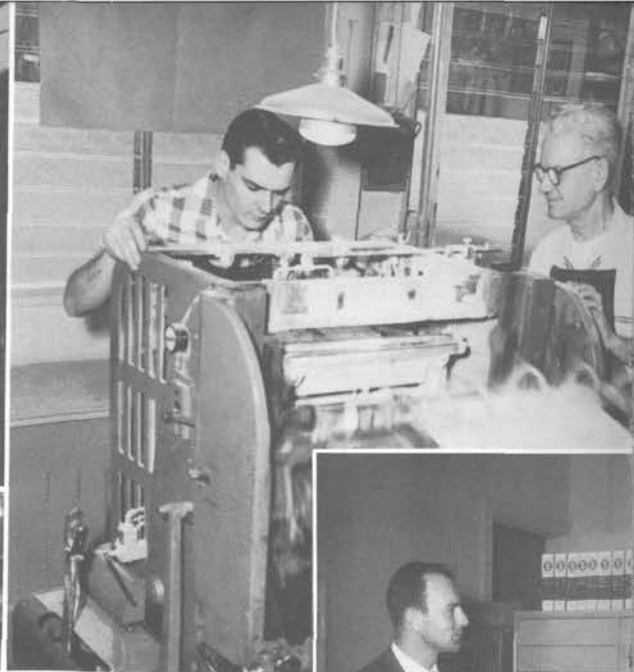

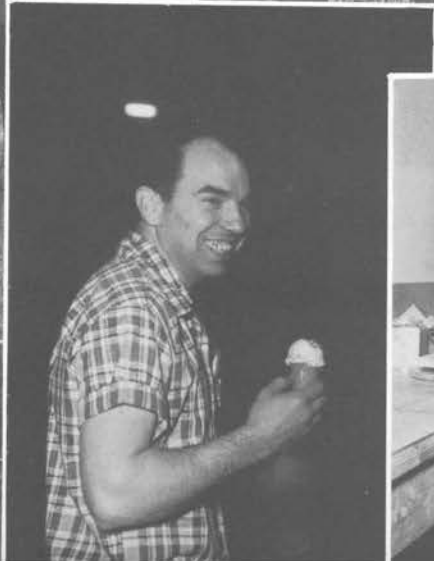



Personnel

CONSTRUCTION, MAINTENANCE, AND TRANSPORTATION

Bagley, Harvey
Bettes, Allen
Dean, Fred
Evans, Bill
Fisk, Ray
Gardner, Burlyn
Glover, Dennis
Harris, Deon
Homberger, F. W.
Jamison, Homer
Jennings, Doris
Knapp, Paul
Koo, Eddie
Krieger, Warren
Kuhlmann, Max
Lading, Ray
Lindsey, Marvin
Lading, Ray
May, Merle
McCormick, Cecil
McMullin, Raymond
Miller, Norman
Morris, Paul A.
Rapp, William
Roberson, Chester
Robertson, Quentin
Ruxton, Robert
Schippert, Arch
Shelton, Ray
Simpson, James
Smith, Edmund
Starkey, Ivyl
Unfried, Dave
Wendt, Donald

DORMITORY AND KITCHEN STAFF

Bailey, Marjorie
Kuhlmann, Ilene
Mann, Annie M.
Mott, William D., Jr.
Pope, Ada
Rude, Noel
Starkey, Dolores
Untiedt, Margery

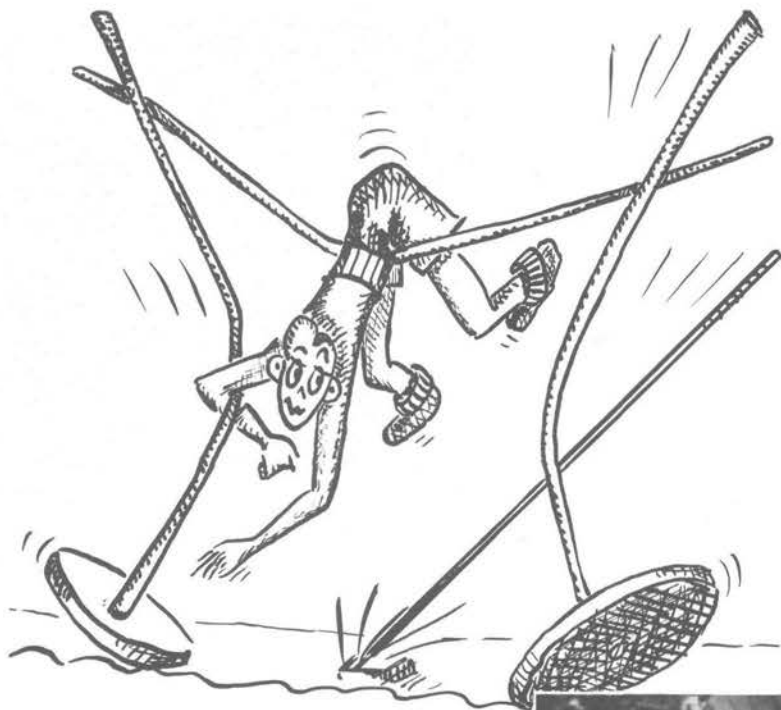

So now, what's *your* excuse?

Daily exercising through the year prepares each enthusiastic participant for his specialty in a day jam-packed with vigorous athletic events. Awards and medals are presented to the champs with an overall award for the one scoring the highest number of points. Events progress from early morning to evening with a break at noon for a relaxing lunch on Mayfair's lawn. The last event before dinner is the spirited faculty-student volley ball game. Climaxing this exhausting day is the traditional hamburger fry.



Four frauleins in a flight to the finish.

It's not as easy as it looks.



Leap frog, anyone?



Field Day



The bar is tripped by the vaulter in his first attempt.



A frantic block is foiled in a furious game of volley ball.

Is fifty winks his measure?

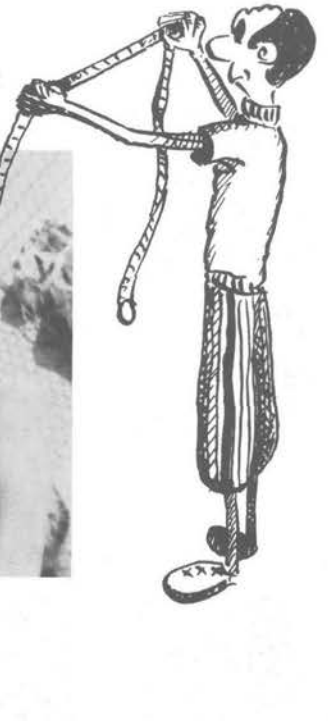

Sixteen pounds of shot about to be put.



A hasty return "nets" a hard blow.



Striding ahead in the relay race.





Crossing the Sydney bridge with the Holden sedan, used to haul mail and supplies. Note that the driver is on the right!



A stopover in Australia for Mr. Portune on his return from the Philippines. Left to right: Mr. Waterhouse, Frank Longuskie, Charles Hefner, Judy Hughes and son and Gene Hughes (all three new arrivals in Australia), Natalie Hammer, Tony Hammer and Mr. Portune.

Visits to Australia and The



A growing Church in Australia, the seeds of truth beginning to be spread in the Philippines.

Below: Views of the Sydney harbor from the M.L.C. Building (center) where our offices occupy one-fifth of the entire sixth floor.

Banquet time at the Chevron-Hilton during Mr. Armstrong's visit in November. Left to right: Charles Hefner, Dexter Faulkner, Shirley Faulkner, Mr. Armstrong, Natalie Hammer, Tony Hammer, Frank Longuskie and Mr. Waterhouse.



Hundreds gathered at this tabernacle on Mindanao to greet Mr. Waterhouse, Mr. Portune and Mr. Ortiguero.



Philippines



Pedro S. Ortiguero
Representative in the
Philippine Islands



The congregation at San Nicolas pose with their pastor and Mr. Portune.

Church leaders on Mindanao with Mr. Ortiguero.



Children are always curious when a camera-man is around.



Mr. and Mrs. Pedro Ortiguero and family.



Presenting the

1961 ENVOY Staff



and America

The Staff at Pasadena (left to right): Estelle Thurman, Secretarial Assistant; Howard Clark, Theme Editor; Charles Roemer, Artist; Roger Clark, Activities Editor; Leonard Smith, Junior Editor; Mr. Herrmann, Faculty Advisor; William Shrewsbury, Sophomore Editor; Frankie Horne, Secretarial Assistant; Howard Colby, Layout Editor; Floyd Davison, Photography; and Bob Macdonald, Photography.

Seven consecutive issues of the ENVOY lie on the table in the foreground. Each represents a year of growth at Ambassador College. Each has reached out to a growing list of subscribers and strengthened the bond of unity between Headquarters and those of you scattered around the globe.

In front of these yearbooks is the colorful, photographically produced Prospectus, an invaluable aid in providing convincing pictorial proof to radio station managers of the scope and purpose of the evangelistic work that emanates from the Ambassador Campuses both in the United States and in Britain. Many of the pictures shown in it are made available for ENVOY publication. A few of its pictures were the product of this ENVOY Staff.





The Staff at Bricket Wood (left to right): Wm. Cable-Scott, Ben Chapman, Michael Bousfield and Mr. Robert Boraker, Faculty Advisor.



Acknowledgments

The world wide scope of this issue of the ENVOY makes it an extremely difficult task to list those who have had a part in production. Photographs have come from amateur and professional sources as well as the Staff. In some cases a credit line has been given, a few are listed below and others are unknown. Acknowledging artwork has presented a similar problem. A second staff worked on 36 pages on the campus in Bricket Wood, England, and is pictured with us here. Pictures, copy and correspondence were flown back and forth in a steady stream. Early skepticism changed to confidence, as page after page was delivered intact and minor revisions accomplished. The conclusion: It can be done; our two campuses can share a common yearbook and then share this production with thousands of you.



- Our Cover The S. K. Smith Company
- Printing and Binding Mirro-Graphic Yearbooks
- Individual Portraits Robert's Photographer
- Many Campus and Classroom Views Maynard Parker
- Portraits in England T. H. Greville
- Grounds and Classroom Views Keystone Press Agency, Ltd.

British Index

FACULTY, ADMINISTRATION AND PERSONNEL

Abbott, Dr. K. J. D.	113, 121
Armstrong, Herbert W.	118
Armstrong, Loma D.	119
Boraker, Robert C.	121, 137, 141
Bowden, William A.	138
Burnett, W.	139
Engelbart, Shirley A.	121
Dooley, Horace	138
Finlay, David G.	139
Finlay, Mavis	141
Fricke, Olive	139
Horn, Myrtle S.	139
Howes, Ronald	140
Jewell, John	140
McNair, Raymond F.	120
Martin, Ernest L.	120
Meeker, George A.	140
Meredith, Roderick C.	116, 120
Rea, Dr. Benjamin L.	116, 119
Scott, Harold	139
Seaton, R.	139
Silcox, Howard	138
Symonds, Alfred H.	138
Symonds, John	138
Templeton, Harold	138
Wainwright, David P.	121
Walker, Leon	141
Woodie, Claudine L.	141
Woodie, Elmer J.	138

STUDENTS

Barlow, M. W.	130
Bousfield, M. A.	130
Cable-Scott, W. F.	131
Catherwood, C. A.	129, 135, 137
Chapman, B. R.	134
Chapman, L.	129, 134
Costello, S.	131
Coupland, W. T.	131
Engelbart, G. L.	129, 135, 137
Freibergs, G.	129, 131, 141
Howell, T. G.	131
Hutton, V. M.	130, 137
Jones, R. G.	129, 134, 137
Lawson, M.	132
London, P. B.	131
Marx, G. O.	134, 137, 141
Meeker, K. L.	134
Myrick, R. E.	129, 134
Nichols, P.	130
Olson, S. G.	130
Page, R. E.	132
Paton, I.	132
Peacock, M. F.	131
Platt, R. C.	132
Pope, T. B.	133
Preston, S. M.	133, 137
Sanderson, J. M.	133
Seaton, D.	133
Smith, E.	132, 137
Stavrinides, K. C.	133
Watson, N. C.	132
Wilkins, C. J. A.	133, 137
Wilkins, S. F.	133, 139
Young, J. J.	132





Faculty and Administration

Apartian, Dibar K.	28
Armstrong, Garner Ted	22
Armstrong, Herbert W.	20
Armstrong, Loma	20
Armstrong, Karen	27
Bicket, Willis J.	35
Czornyj, Dr. Iwan	28
Davies, J. Graham	35
Dorothy, Charles V.	28
Emmett, Jessie	27
Elliott, Jack R.	25
Ettinger, Leon	29
Ettinger, Nouvart C.	29
Germano, Michael P.	35
Gott, James A.	34
Herrmann, Kenneth C.	24
Hill, David J.	29
Hoeh, Herman L.	24
Homberger, William	34
Hughes, Marjorie	32
Klammer, Erhard	29
Lisman, Dr. Hal B.	23
Lochner, Floyd O.	30
Mann, Annie M.	34
Mattson, Vern	26
Mauck, Hugh	15
Marcan, Camille	30
Martin, Lucy H.	25
Meredith, Dr. C. Paul	23
Meredith, Roderick C.	25
Michel, Bernell	31
Michel, Gene M.	27
Neff, L. Leroy	33
Neitsch, Robert E.	35
Pfund, Kemmer	27
Portune, Albert J.	32
Rader, Stanley R.	26
Reed, Harold J.	31
Reiner, Russell A.	31
Roark, Dr. Frank E.	30
Smith, Norman	6
Torrance, Lynn E.	30
Van der Veer, Velma	33
Wesbrook, Walter K.	33
Williams, Dorothy	32
Wofford, Donald G.	32
Wolverton, Basil	23



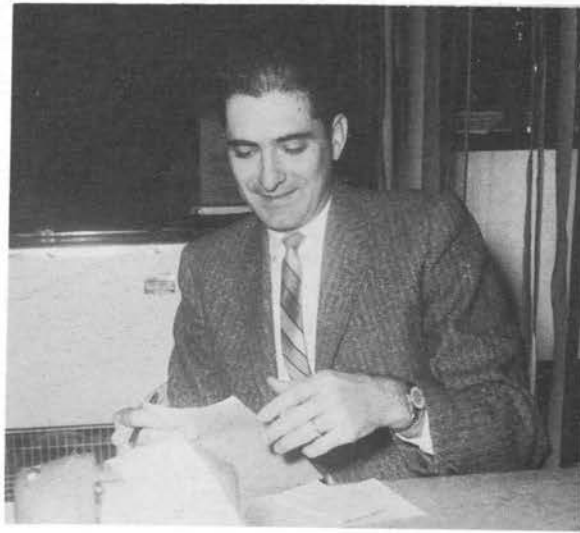

Students

A

Abraham, L.	61
Albert, D. J.	86
Alexander, P. H.	60
Altergott, L. G.	100
Ames, G. L.	86
Antion, G. E.	61
Arvidson, G. E.	87
Aspens, V. J.	101
Atkinson, D. M.	100

B

Bailey, L. R.	100
Baird, B. J.	60
Bansemer, M. L.	101
Barfield, K. H.	42
Barnett, J. V.	87
Bedford, D. R.	87
Berg, W. A.	43
Bicket, W. J.	61, 35
Bird, S. J.	101
Bishop, G.	100
Blackwell, L.	60
Bonnett, L. R.	60
Boxley, M.	100
Boyes, M. F.	43
Bramhall, G.	101
Brandlin, L. E.	101
Bunnell, A. E.	87
Burgin, C. C.	101
Burley, N.	101
Butler, R. K.	101
Buzzard, A. F.	100

C

Campbell, G. H., Jr.	101
Clark, H. A.	86
Clark, R. G.	61
Colby, H. S.	61
Cole, L. W.	61
Cooper, L. D.	60
Counts, L. J.	103
Cowan, N. V.	86
Cox, C. J.	102
Cox, V. L.	100
Craig, A. R.	62
Cunningham, J. C.	87

D

Daniels, G. C.	103
Dankenbring, W. F.	86
Davies, J. G.	87, 35
Davis, J. M., Jr.	62
Davis, S. E.	103
Davison, F. A.	100
DeBerry, P. Y.	86
Decker, C. J.	86
Demarest, G. S.	100
Dick, R. C.	63
Diem, C. D.	102
Diem, L. R.	103
Doak, J. R.	102
Docken, A. W.	63
Docken, D. M.	43
Douglas, C. S.	103
Dunlap, W. H.	87





Students

E

Eastburn, W. H.	62
Edelbach, I. M.	86
Elliott, E. D.	102
Ellis, W. H.	63
Ervin, G. W.	103
Evanow, M.	103
Ewing, J.	102

F

Fink, D. L.	45
Flatt, M. A.	60
Flatt, P.	102
Franklin, C. D.	87

G

Gaskins, L.	102
Gentet, R. E.	63
Germano, M. P.	43, 35
Goodfellow, A. H.	89
Goodson, J. A.	105
Goodwin, R. F.	62
Gould, C. T., Jr.	62
Goyette, A. M.	64
Grabbe, C.	64
Gunter, J. A.	104
Gunter, M.	87

H

Hainz, J. G.	102
Haley, J. A.	86
Halpain, D. L.	89
Hammons, J. L.	64
Hans, D. E.	104
Harbo, K. L.	88
Hargrove, V. F.	42
Harmon, M.	89
Hawkins, J. R.	65
Hayes, V. W.	63
Hayley, B. J.	88
Hershberger, M. L.	42
Hohertz, L. W.	65
Holladay, R. O.	88
Horne, F.	62
Horton, J. S.	64
Hunting, C. F.	42
Huse, C. O.	44

I

Iverson, B. A.	89
---------------------	----

J

Jantz, M. D.	63
Jennings, C. L.	65
Jennings, G. A.	88
Johanneson, R. C.	65
Johnson, B. G.	105
Jones, J. A.	104
Judy, C. M.	104

K

Kellers, F. C.	88
Kelly, B. H.	103
Kemnitz, G.	102
Keys, D. R.	89
Kiser, N. M.	65
Klammer, E.	65
Kleier, E. C.	44
Knapp, H. P.	47
Knight, A. R.	88



Kroll, P. 64
 Kunz, J. F. 44

L

Lange, B. 104
 Lavender, T. D. 89
 Lay, R. L. 105
 Leonard, L. A. 105
 Levy, E. M. 104
 Lichtenstein, J. P. 66
 Lingo, E. 64
 Livengood, L. A. 105
 Lochner, Peggy L. 106
 Locke, K. D. 104
 Long, D. D. 89
 Longwill, D. 67
 Luker, D. 105

M

Macdonald, R. 45
 Major, D. L. 107
 Marling, N. G. 106
 Marshall, E. A. 104
 Marshall, J. E. 107
 Martin, J. L. 66
 McCullough, L. 45
 McGill, M. L. 67
 McKinley, E. M. 107
 McMichael, S. 67
 McNair, C. E. 45
 McNeil, R. D. 104
 Merz, G. E. 105
 Miller, C. E. 47
 Miller, R. C. 67
 Mills, D. H. 67
 Mitchell, V. B. 106
 Mokarow, A. C. 105

N

Neitsch, R. E. 46, 35

O

O'Beirn, C. E. 47
 Ochs, B. 106
 Ochs, D. 107
 Oden, B. 88
 Olinger, M. R. 88
 Olsen, J. M. 107
 Olsen, M. L. 46

P

Petranek, P. E. 46
 Pebworth, D. 66
 Petry, R. J. 88
 Pfund, J. 66
 Pifer, G. D. 105
 Pinelli, M. P. 89
 Pinelli, R. R. 47
 Plache, R. F. 49
 Portune, J. E. 106
 Pyle, J. M. 89

R

Raetz, J. E. 109
 Redick, K. D. 91
 Redus, J. D. 106
 Reedy, W. R. 107
 Reese, E. G. 90
 Rhoden, P. A. 108
 Robertson, J. R. 66

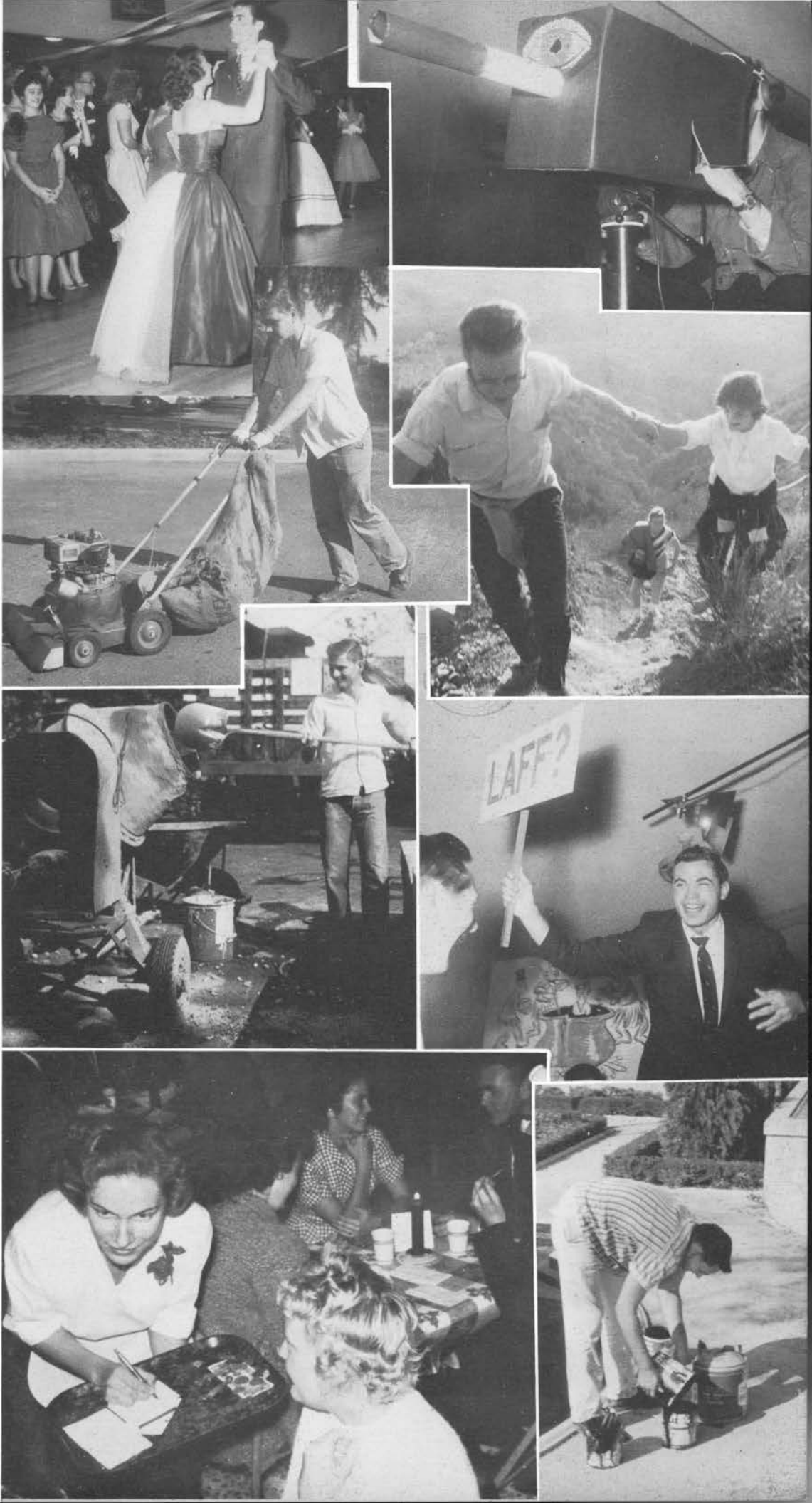

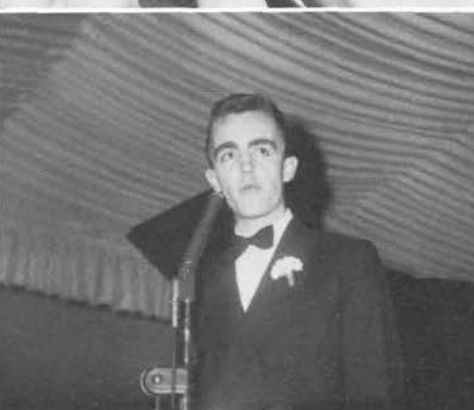

Students

Roemer, C. A.	66
Roush, J. D.	48
Royer, P.	106
Rubin, J.	91
Russell, M.	90

S

Sandvold, C. B.	90
Satermo, I. E.	90
Schmaus, P.	91
Schnee, F.	106
Schroeder, D. D.	67
Schroeder, J. D.	90
Schroeder, J. R.	108
Schuler, W. S.	90
Schulz, R.	
Seab, J. K.	49
Sedliacik, R. H.	49
Sefcak, J. F.	90
Sharp, W. R.	106
Shepard, C.	108
Shrewsbury, W.	91
Silver, M.	108
Simpkins, F., Jr.	48
Smith, G. G.	91
Smith, L.	69
Smith, T. A.	109
Snyder, J. L.	107
Steep, C. D.	69
Steep, R. F.	68
Stephens, R. E.	107
Stough, W.	107
Stuart, B. K.	69
Swanson, W. H.	109
Sweezo, A. L.	109

T

Thurman, E. M.	49
Thurman, H. M.	68
Tisch, B. J.	109
Travis, C. F.	91
Travis, H. L.	109
Tucker, R. F.	68

U

Untiedt, J. D.	91
---------------------	----

V

Van Landuyt, L.	108
Vetter, D. L.	69

W

Waian, W. H.	109
Walter, E. M.	69
Ward, R. W.	68
Waterhouse, D. E.	109
Wells, J. A.	48
Westby, K.	90
White, G.	109
White, S. G.	108
Williams, B.	108
Williams, E. L.	91
Williams, H. W.	108
Williams, M. A.	69
Wilson, D. R.	68
Winner, W. D.	68

Z

Zachary, M. M.	103
Zapf, P. J.	91
Ziska, G. A.	

9
9
3
3
1
3
3
9
9
7
9
3
7
7
9
9
9
3
9
1
9
8
1
8
9
9
9
8
9
8
8
0
9
8
8
8
1
8
9
8
8
3
1

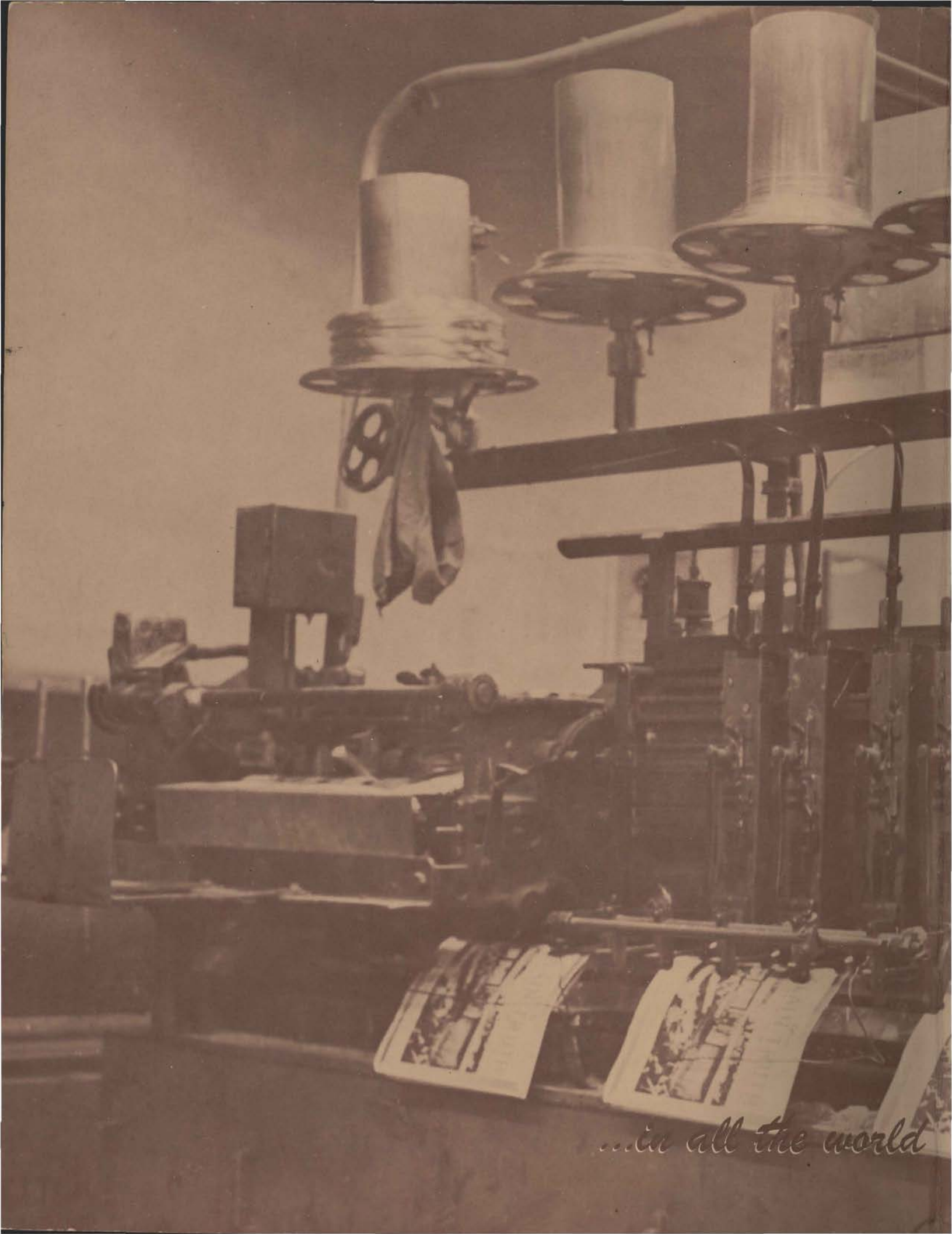

...in all the world

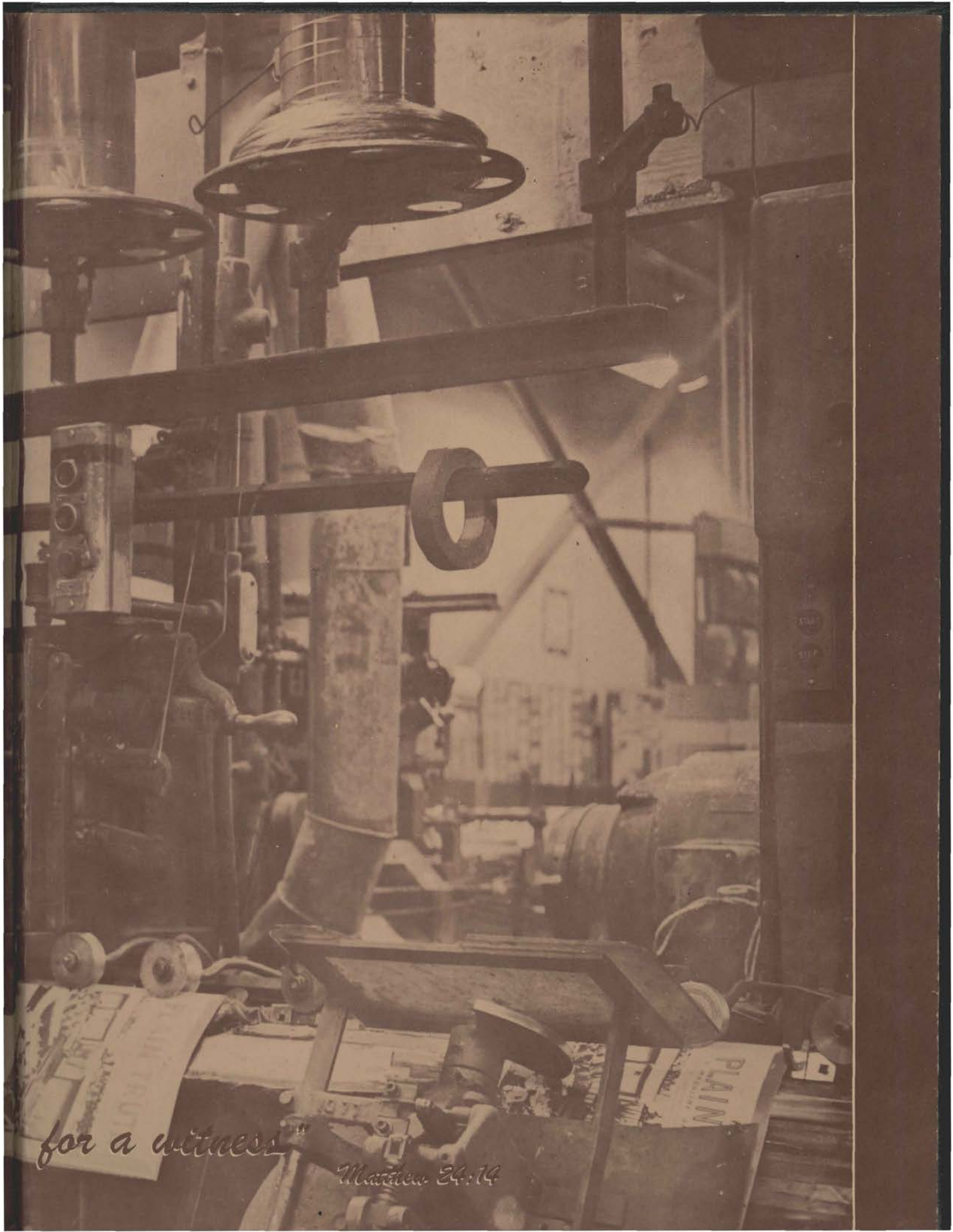

for a witness"

Matthew 24:14

